1955
SOUTHITE

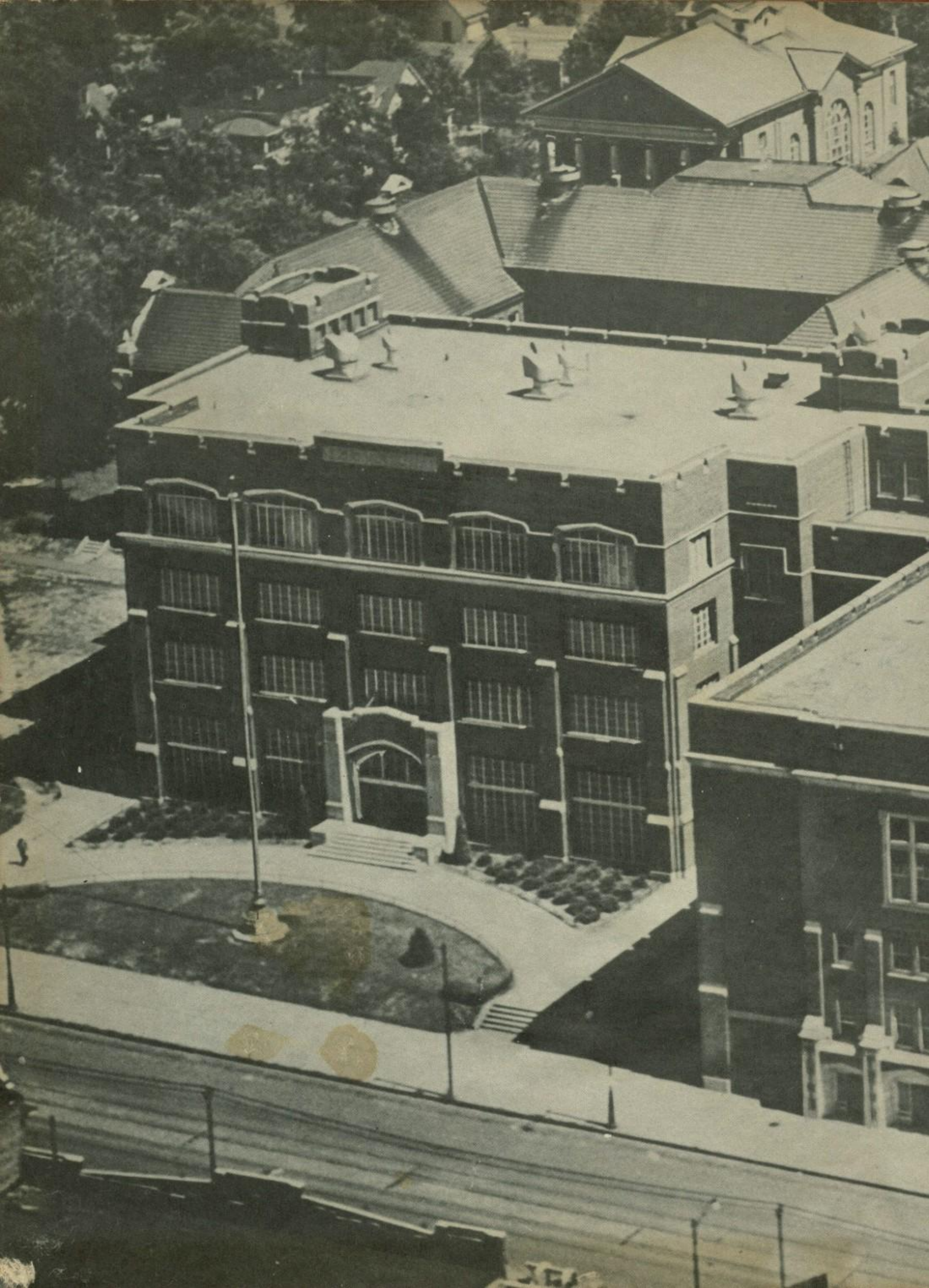

s:
So the orgiest! That's the most to say
lease. I saym' that that's the most
ym' the least
Sure hope the future 'yard will
more in store for you
Lyie Big Jis
Cathie

To Sally,
a real swell gal
who I've enjoyed
having in those years
one of the best gals I know
God Bless You
Midge
Velasquez
'57

Southite

SOUTH HIGH SCHOOL

Omaha, Nebraska
1955

Dedication

In dedicating this, our yearbook, to the Future, we, the Senior Class of 1955, would like to acknowledge those who have helped us in the past.

To our parents, we give thanks.

To our teachers, we extend our appreciation.

To God, we bow down in adoration.

To the Future, we adhere.

To Our Graduates:

"Has completed a four year course" is the simple phraseology on your diploma. Yet, simple as it is, it is invested with deeper mer[illegible]. It indicates achievement in the fundamental skills; it shows growt[illegible]rk habits and attitudes; it denotes service to school and communit[illegible]es success in completing another phase of formal learning.

The real significance, however, can be deter[illegible]erms of the future. To a greater extent than we realize, we [illegible] own lives. Whether the job be great or small, the degree of [illegible]ieve in the use of the abilities we have lies within our own hands. [illegible]aith, determination and perseverance are contr[illegible]ng factors in m[illegible] the future.

In wishing you success and happiness we express the hope that [illegible]r learning may continue, that the education received will be put to go[illegible]e. May the same high purpose which has brought successful completion o[illegible] school bring true achievement and success in the future.

Richard C. Krebs

Assistant Principal Howard R. Sorensen, pictured at the right, keeps busy at his numerous duties. Among his many titles are Director of Athletics and Chairman of Student Activities. He also heads the guidance services of the school and is in charge of attendance.

Fragile plants that gather strength
We guess at where, and how, and when-
High School Graduates become at length
The flower of life, the hope of men.

H. R. Sorensen

Counselors

More than any other South faculty members, the counselors deal directly with the future. They work with the students of their respective classes to plan a curricular program which will insure scholastic growth, meet their needs while they are in school, and prepare them for whatever course seems most advisable after graduation.

In addition they aid their counselees in solving personal problems and show them the advisability of continuing their schooling and attending classes regularly.

Junior and senior counselors also assist their charges in obtaining part-time and post-graduation jobs and in securing information on colleges and scholarships.

Miss Mary Louise Beck and Mr. Charles B. Drake, senior counselors, were snapped as they discussed the planned program of one of their 12B students.

Counselors

Miss Jean Landale and Mr. Donald Ruby, junior counselors, appear relieved to have their desks nearly cleared at the end of a day of counseling.

Sophomore counselors, Miss Suzanne Nelson and Mr. Jack Cotton, converse about a four year planned program.

Miss Betty Haupt and Mr. Loren Gammon, ninth grade counselors, look pleased as they compare notes on freshman guidance.

Language Arts Department

Surrounded by shelves of learning are faculty members Mrs. Dean Paulsen, Miss Margaret McMartin, Miss Alice Giitter, Mr. Dale Marcum, Mr. Charles Newton, Mr. Norman Zinn, Mr. Lloyd Richards, (Dept. Head), Mr. Curtis Siemers, Mrs. Leonore Paasch, Miss Ruth Milford, Mrs. Barbara Oldfield, STANDING. Miss Rose Giitter, Miss Jean Bressler, Miss Alice Musselman, Miss Helen MacMartin, Miss Evelyn Carrig, Miss Fern Eads, Miss Jean Landale, Miss Mary Louise Beck, SEATED.

Social Studies Department

The world proves to be a busy place for Miss Ruth Rockwood, Dr. E. J. Kuncel (Dept. Head), Miss Suzanne Nelson, Mr. Robert Christie, SEATED. Miss JoAnn Pospichal, Mr. E. A. Lindberg, Miss Florence Rush, Mr. George Wildrick, Miss Margaret Power, Mr. Herbert Kissling, Mr. Dale Marcum, Mr. Loren Gammon, Mr. Raymond Brown, Mr. Willis Brown, STANDING.

Mathematics Department

Taking time out from their mathematical calculations are Miss Myrtle Graham, Mr. Leo R. Lowry, Mr. B.O. Prochaska, Mr. Robert Tombrinck, Mr. Clinton Sheets (Dept. Head), SEATED. Mr. C.H. Bailey, Mr. Lyle K. Meier, Mr. George Triplett, Mr. Jack Cotton, Miss Margaret Gearing, STANDING.

Science Department

Standing along side their unexpected guest are Mr. H.O. Peterson, Mr. Donald Ruby, Mr. Leroy Damhoff, Mr. Joseph Reeves, Miss Helen Scott, Mr. George Triplett, Miss Mary Alice Engles, Mr. Leroy Smith (Dept. Head), Mr. Clifford Ireland.

Business Department

Watching Miss Florence Sieverding, right, demonstrate one of the new business machines are Miss Myrtle Graham, Mrs. Cecile Schroer, Miss Zela Elmer, Miss Hilma Benson, Mrs. Ellen Finnegan, SEATED; Miss Alice Harvey, Mr. Walter Neevel, Mr. Charles Beattie, Mr. Harry Stayer, Mr. Leo Lowry and Mr. Clark Wohlers, (Dept. Head).

Industrial Department

Taking time out from their shop work are Mr. Godfrey Ward, Mr. R. E. McConnell (Dept. Head), Mr. Edwin Dyas, Mr. Emil Blazek, Mr. Leroy Damhoff, Mr. Harold Dallinger. BACK ROW: Mr. Donald Ruby, Mr. Charles Young, Mr. Roy Long, Mr. Floyd Klang, Mr. Joseph Reeves, and Mr. Kenneth Hightower.

Homemaking Department

Looking over some of their kitchen equipment are Miss Irene Keenan, Miss Anne Waters (Dept. Head), Mrs. Kathryn Kavanagh, and Miss Lenora Worcester.

Fine Arts Department

Accompanist Mrs. Dorothy Ivey, band and orchestra leader Hamilton B. Smith, vocal teacher Miss Ruth Rockwood, and choral director Roland E. Hinrichs, top. Collaborate with art instructors Robert Rogan and Miss Florence Power, left, to provide South with the "finer things of life."

Athletic Department

Coaches Michael Sparano, Conrad Collin, Floyd Klang, Glen Moore, Roy Long, and Charles Newton direct South's athletics. Golf mentor Willis Brown is not pictured.

The clerical staff, consisting of Miss Celia Svoboda, Miss Dolores Pilny, Mrs. Virginia Bull, Miss Zoe Rowe, Mrs. LaVonne Horn, Miss Barbara Kupurski, and Mrs. Betty Croft, take time out from a busy day to give the photographer a big smile.

Making out receipts is a frequent experience for school treasurer, Harold O. Peterson.

Librarians Mrs. Inez Sherman and Miss Gertrude Phelps were snapped by the cameraman during a rare lull in the library's brisk activity.

Inez Sherman

Taking temperatures and keeping medical records are only a few of the duties of our nurse, Miss Ruth Johnson.

VICE PRESIDENT
JERRY STEFANOWICZ

PRESIDENT
JOHN IMIG

SECRETARY
PHYLLIS TROUDT

Sally,
Best of luck and success in the future
Phyl

TREASURER
TOM SCHUTTE

REPRESENTATIVE
GLORIA BRANT

Best wishes always
Gloria

REPRESENTATIVE
HARRY ANDERSEN

Seniors

Miss Mary Louise Beck

Senior Sponsors

This SOUTHITE is another milestone written in South High's history--its record, its progress, its achievements.

You are a part of a vast social organism; each part of which is dependent to a greater or lesser degree on every other part. The same principles which govern the relations of individuals and smaller groups also direct relations between nations. Peace, whether on a national or personal level, can be wrought only when these fundamental loyalties characterize you--loyalty to God, to country, to home, to school. Elements of friction, demoralization, deterioration affect other units in this integrated whole.

You, Seniors of 1955, have had the opportunity to receive, during the course of your education, instruction in these fundamental basic loyalties by which your own personal lives and your social relations should be governed. You can extend a powerful influence in your sphere if you live according to the demands of these responsibilities.

"This above all: to thine own self be true,
And it must follow, as the night the day,
Thou canst not then be false to any man."
(Hamlet I, iii)

Mary L. Beck

Mr. Roy Long

Miss Jean Bressler

Mr. Edwin Dyas

To Miss Mary Louise Beck, head senior sponsor, and her faculty associates, Miss Jean Bressler, Miss Ruth Milford, Mr. Edwin Dyas, and Mr. Roy Long, we, the class of 1955, give thanks for the time and effort granted to us.

Through their services our senior year was made happier and our prospects for the future brighter.

ANTHONY ABBOUD
General
Baseball 2, 3; "O" Club 3, 4; Wrestling 1, 2, 3, 4.

JEANETTE ABBOUD
College Prep – Nursing
Career Club 1; Future Teachers of America 1; G.A.A. 3, 4; Gym Captain 2, 3, 4; Gymettes 1, 2; Latin Club 4; Library Service League 2; May Fete 1, 2, 3; O.U. Play Day 3; Red Peppers 1, 2, 3, 4; Tennis 1, 2, 3, 4; Winged Foot 2, 3, 4.

FREDERICK ADAMS
Electricity

PATRICIA ADDISON
Stenographic
First Choir 4; Girls' Choir 3; Girls' Glee Club 2; Square Dancers.

DONNA ALEX
Business
Big Sister 2, 3, 4; Cheerleader 2, 3, 4; G.A.A. 3, 4; President 3; Gym Captain 1, 2, 3, 4; Homecoming 3, 4; Honor Roll 1, 2; Inter-city Student Council 4; May Fete 2, 4; Red Peppers 1, 2, 3, 4, President 4; Student Council 3, 4; Tennis 1, 2, 3.

KENNETH ALSTON
Industrial Arts

Luck Always
Donna Alex

DUANE ALTSTADT
College Prep
Press Club 3, 4; Quill and Scroll 3, 4; Tooter Staff 3, 4; Yearbook Staff 4.

HARRY ANDERSEN
Machine Shop
Basketball 1, 3; Big Brother 3; County Day, Commissioner 3; Football 1, 2, 3, 4; Honor Roll 1, 2; "O" Club 3, 4; Track 1, 3.

RICHARD ANDERSEN
Auto Mechanics
ROTC 1, 2, 3, 4.

ROBERT ANDERSON
Sales
ROTC 1, 2, 3, 4; Sales Club 1, 2, 3, 4; Wrestling 1.

JOHN ANDRYSIK
Woodworking

TOM ANGELO
Woodworking

BARBARA ANTCZAK
General
Big Sister 4; Cheerleader 2, 3, 4; County Day Commissioner 3; First Choir 4; Girls' Choir 3; G.A.A. 3, 4; Girls' Glee, President 2; Gym Captain 2, 3; Gymettes 2; Homecoming 4; Horizon Club 1, 2; Inter-city Council 4; Junior Red Cross 4; Library Service League 2; May Fete 3; Red Peppers 1, 2, 3, 4, Vice President 4; Student Council 4; Yearbook Staff 4.

RALPH ARANZA
General Business
Junior Band 1, 2; Baseball 3; Basketball 1, 2, 3; Football 1, 2, 3, 4; "O" Club 2, 3, 4; Track 1.

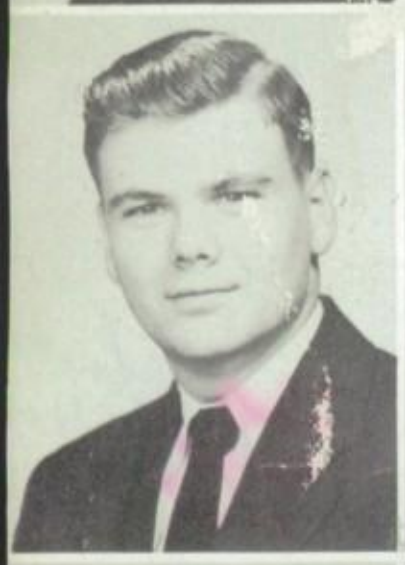

TERRY ASHLEY
College Prep
Big Brother 2, 3; Boys' State 3; Chess Club 1; Debate Club 1, 2, 3; French Club 1, 2, 3; Future Teachers of America 1; Inter-city Student Council 3; Library Service League 1; Science Fiction Club, Vice President 1, President 2; Student Council 3.

JIM ASTLEFORD
Drafting
Art Club 1, 2, 3; First Choir 2; Science Club 1.

HELEN MARTHA BABUREK
Business Stenographic
Gymettes 1; Ice Breakers Club, Secretary 1; Red Peppers 1.

LYLA BADER
Business Bookkeeping
Future Nurses of America 2; Library Service League 2, 3.

RITA BAGBY
Stenographic

EMMA BAKER
Fine Arts
Art Club 1, 2, 3, 4; French Club 4; Tennis 3.

SHIRLEY BAKER
Fine Arts
Art Club 1, 2, 3, 4; French Club 4; Gym Captain 1; Tennis 3.

MARGE BALDWIN
Nurse's Prep
Honor Roll 1, 2, 3; Horizon Club 1; Latin Club 4; Square Dancers 1, 2.

DUANE "SAM" BALTZER
College Prep – Civil Engineering
Dance Band Leader 1, 2; Drum Major 4; German Club 1; ROTC Band 3.

ROSEMARY BARATTA
Nurse's Prep
Debate Club 1; Junior Red Cross 1; Latin Club 4; Library Service League 2, 3, 4; Red Peppers 1.

MARY LOU BARNA
General Business
G.A.A. 2, 3, 4; Gymettes 1, 2; Library Service League 1, 2, 3, 4; Red Peppers 1, 2; Tennis 1, 2; Trailers 1, 2.

JAMES BARRETT
College Prep

RICHARD BARRETT
Woodworking
Junior Band 1, 2, 3; Orchestra 2, 3; ROTC 1.

DELORIS BAUERKEMPER
General Business
Big Sister 4; Girls' Glee 1; Gymettes 1, 2; Horizon Club 1; Library Service League 1, 2, 3, 4, Asst. Head Door Monitor 4; May Fete 2, 3; Portias 1, 2; Red Peppers 1, 2, 3, 4; Secretary-treasurer 4; "Sound Off" 3; Tennis 1, 2, 3, 4.

HELEN EDITH BEAN
Nurse's Prep
Future Nurses of America 2, 3, 4; Red Peppers 4.

ROBERT BEAUDIN
Sales
Baseball 1, 2; Football 1, 2, 3; "O" Club 1, 2; Sales Club 3, 4; Wrestling 1, 2.

CARL A. BELCASTRO
Printing
ROTC 1; Tooter Make-up Staff 3, 4.

ANTON BENAK*
General Mechanics
ROTC 1, 2, 3.

ALLAN BENTZ
College Prep
Advanced Band 1, 2, 3; ROTC 1; Science Fiction Club 2, 3; Spanish Club 4.

ALYCE JANE BERKA
Business Stenographic

JOHN BERNADY
Electricity

BARBARA BERNARD
College Prep
Big Sister 2, 3; Career Club 2, 3; Honor Roll 1, 3, 4; Horizon Club 1; Library Service League 1, 2, 3, 4, Door Captain 3, Cabinet 2, 3; Los Sombreros Altos 1, 2; Press Club 3; Tennis 1, 2; Tooter Staff 3; Yearbook Staff 4; Y-Teens 1, 2.

JOSEPH R. BERTICH
College Prep — Business
Big Brother 3; Boys' Senior Glee 1; First Choir 2, 3, 4; Hi-Y 4; Honor Roll 1, 2; Los Sombreros Altos 4; Music Festival 2, 3, 4; ROTC 1; "Sound Off" 2, 3, 4.

BOB BESTA
General
Baseball 3; Football 1.

MERLE BETTCHER
Auto Mechanics
Big Brother 4; Boys' Glee 1; First Choir 2, 3, 4; ROTC 1.

KEITH BISHOP
Printing
ROTC 1, 2; Tooter Make-up Staff 3, 4.

MARILYN BLESSIE
College Prep
Debate Club 1, 2, 3, 4, Secretary 4; First Choir 3, 4, Girls' Sextet 4; Future Teachers of America 1, 2, 3, 4, Secretary 3, Treasurer 4; Girls' Choir 2; Girls' State Alternate 3; Honor Roll 1, 2, 3, 4; Latin Club 4; May Fete 3; Mock U.N. Meeting 3, 4; National Honor Society 3, 4; Portias 1, 2 ,3, Secretary 2.

LA RIENE BLUVAS
General Business
Horizon Club 1; Library Service League 1; Portias 1.

PATRICIA BOJANSKI
Nurse's Prep
Red Peppers 1.

DONNA RAE BOLDT
General Business
Future Nurses of America 4; Girls' Choir 3, 4; Portias 1; Second Choir 1, 2.

JOSEPH A. BONAIUTO
Auto Mechanics
Boys' Glee 1; ROTC 1, 2, 3.

JACQUELINE BORO
General Business

HARRIET BOWYER
General Business
Junior Red Cross 1, 2; Los Sombreros Altos 1; Red Peppers 1, 2.

GLORIA BRANT
Business
Big Sister 4; Career Club 1, 2; First Choir 4; Girls' League Cabinet 2, 3; Girls' Choir 3; Library Service League 1, 2, 3, Cabinet 3; Mock U.N. Meeting 4; Portias 1, 2, 3, 4, Reporter 2, Treasurer 3, Vice President 4; Red Peppers 1; Senior Prep Glee, Treasurer 2; Y-Teens 1, 4.

PETE BRODERICK
Drafting
Basketball 1; Junior Red Cross 1, 2; Youth Civic Council 3.

DELMAR BROWN
General
Advanced Band 2, 3, 4.

ROSS BUCHANAN
College Prep

JACQUELINE BULLER
Business
Library Service League 3, 4; Red Peppers 1, 2, 3.

MARY ANN BUNACH
Business
Library Service League 1; Red Peppers 1; Second Choir 1.

BRUCE BURKHALTER
College Prep
Football 3; "O" Club 3, 4; ROTC 1, 2, 3, 4; Wrestling 3, 4.

PETER BURZDZIUS
Electricity
Art Club 2.

WILLIAM E. BUTKUS, JR.
College Prep
Football 1; Non-Commissioned Officers Club 2, 3; Officers Club 4; ROTC 1, 2, 3, 4; Science Fiction Club 2.

DIXIE LEE BYERLY
Stenographic
Big Sister 4; Girls' Glee 1; Gymettes 1, 2; Honor Roll 1, 2; Horizon Club 1; Library Service League 1, 2, 3, 4; Portias 1, 2; Red Peppers 1, 2, 3, 4; Square Dancers 1; Tennis 1, 2, 3, 4.

JOSEPH M. CABRAL
College Prep
Band, Advanced 2, 3, 4, Junior 1; Basketball 1; Football 1, 2, 3; Los Sombreros Altos 3; Orchestra 4.

BEN CACIOPPO
College Prep
Baseball 1, 2, 3, 4, All-City Team 3; Basketball 1, 2; Football 1, 2, 3, 4, Captain 4; "O" Club 1, 2, 3, 4; Sports Club 1, 2.

CAROL CALTA
Stenographic
Art Club 1, 2, 3, 4; Big Sister 2, 3, 4; Career Club 1, 2; Girls' League Cabinet 2, 3; Homecoming Queen 4; Honor Roll 1, 2, 3; Inter-City Student Council 3; Library Service League 2; National Honor Society 3, 4; Portias 2, 3, 4, Secretary 3, 4; "Sound Off" 3; Student Council 2, 3 ,4; Y-Teens 1, 2, 3 ,4.

JANIS CALTA
College Prep
Big Sister 2, 3; Career Club 2, 3; Debate Club 3, 4, President 4; Future Nurses of America 2, 3; Girls' League Cabinet 1; Girls' State 3; Honor Roll 1, 2, 3, 4; Latin Club 3; Library Service League 1, 2, 4, Head Attendance Monitor 2, Vice President 4; May Fete 3; Mock U.N. Meeting 4; National Honor Society 3, 4; Nurses Helper 2, 3; Portias 2, 3, 4, President 3, Secretary-Reporter 4; Press Club 4; Traffic Council 4; Y-Teens 2, 3, 4, Reporter 4, Inter-City Council 4.

EDWARD P. CARRICK
Industrial Arts—Auto Mechanics
Basketball 1; Ice-Breakers Club 1; Los Sombreros Altos 4; ROTC 2.

RICHARD CECETKA
General Mechanics
ROTC 1, 2, 3.

DONALD CERA
Mechanics
Rifle Team 1, 2.

JOE LORENTZ CERRA, II
Vocational Printing
Football 1, 2, 3, 4, Honorary Co-captain 4; Homecoming Prince 4; "O" Club 2, 3, 4; Tooter Make-up Staff 3, 4; Track 1.

CHARLES CERVENY
Auto Mechanics—College Prep

Best Wishes Charles Cheloha

Love Juliann Cherney

DEANNA CHASE
Business Stenographic—Art

CHARLES L. CHELOHA
Auto Mechanics

JULIANN CHERNEY
Homemaking and Art
Y-Teens 1.

DON L. CHONIS
Drafting
Big Brother 3, 4; Junior Red Cross 2, 3.

LEROY GENE CHRISTENSEN
Woodworking
Stage Crew 3.

RONALD CIOCHON
Drafting
Football 1; Officers Club 4; ROTC 1, 2, 3, 4, Color Guard 3.

GLORIA CLAPP
Sales
Centennial Parade 3; Sales Club 3, 4.

SHIRLEY CLAXTON
General
Girls' Choir 1, 2, 3; Y-Teens 4.

MICHAEL W. CLEARY
College Prep — Engineering
Non-Commissioned Officers Club 2, 3; ROTC 1, 2, 3, 4.

RODNEY CLIFTON
College Prep

MARGO COLLINS
Stenographic
Junior Red Cross 1, 2; Honor Roll 1, 2; Nurse's Helper 3, 4; Y-Teens 1, 2.

LEONA COOK
Nurse's Prep

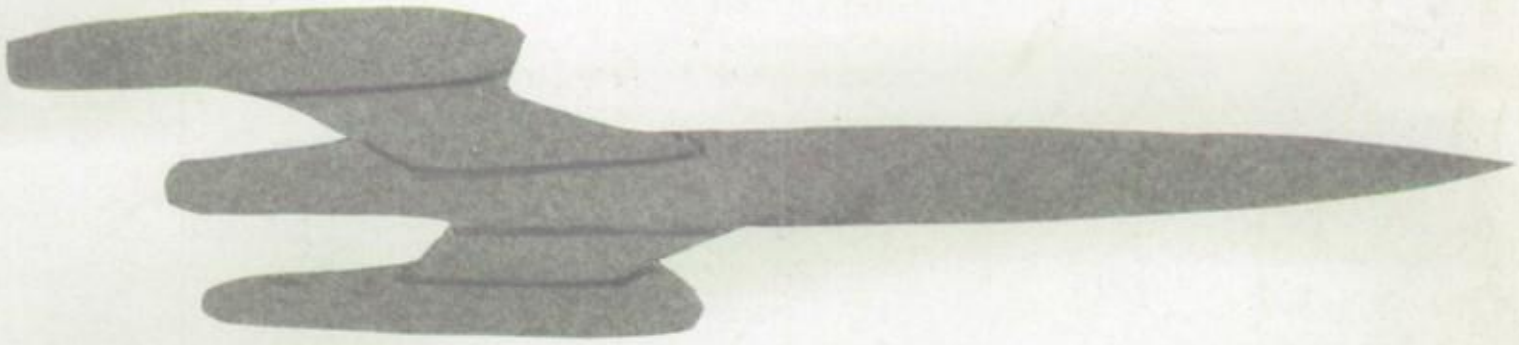

LOREN R. COOPER*
Printing
Football 1, 3; Rifle Team 2, 3; ROTC 2, 3; Wrestling 1.

CATHIE CRAREN
Fine Arts
Art Club 1, 2, 3, 4; First Choir 4; Girls' Glee 1, 2, 3; Honor Roll 1, 2, 3, 4; Los Sombreros Altos 4.

RICHARD R. CRISMAN
Drafting
Wrestling 1.

CONNIE CUEVAS
General Business
Big Sister 3, 4; Homecoming Countess 4; Library Service League 1, 2; "Sound Off" 3, 4; Y-Teens 3.

PEGGY CUNNINGHAM
Homemaking

MIKE CVITAK
General Electricity
Boys' Glee 1; Officers Club 4; ROTC 1, 2, 3, 4; Traffic Council 4.

PATRICIA L. DARDEN
Stenographic
Red Peppers 1.

CHARLES DAUBMAN
Industrial Drafting
Football 2, 3 ,4; "O" Club 4.

CHARLOTTE DAUBMAN
General Business and Art
Junior Red Cross 3; Red Peppers 1, 2, 3.

SANDRA DAY
College Prep
Big Sister 3; Career Club 2; County Day Commissioner 3; Honor Roll 3; Latin Club 1, 2 ,3, Secretary 3; Library Service League 2; May Fete 1; Mock U.N. Meeting 4; Press Club 3, 4, President 4; Quill and Scroll 3, 4; Red Peppers 1; Tooter Staff 3, 4, Editor-in-chief 4; Y-Teens 1, 2.

HENRY DEAN
Auto Mechanics

JOHN J. DEGMETICH
Auto Mechanics

ALBERT D. DEMKOWSKI
Vocational Auto Mechanics
ROTC 1, 2.

WILLIAM DENNY
Electricity
ROTC 1, 2.

ARTHUR DEVES
Industrial Printing
Boys' Glee 1; Library Service League 2, 3, 4; Rifle Team 1, 2, 3, 4; ROTC 1, 2, 3, 4; Science Fiction Club 1, 2.

VIRGINIA DEWITT
Business
Advanced Band 3, 4; Girls' Choir 4; Red Peppers 1, 2, 3, 4.

PHYLLIS DIBAISE
Business
Dramatics Club 3; First Choir 4; Girls' Choir 3; Junior Red Cross 4; Library Service League 2 ,3, 4; Mock U.N. Meeting 4; Portias 4; Press Club 3, 4, Vice President 4; Red Peppers 1; Tooter Staff 3, 4; Y-Teens 3, 4.

JOHN DIBIASE
General
Baseball 1, 2, 3, 4; Basketball 1, 2; Football 1, 2, 3, 4; "O" Club 1, 2.

FRANCIS DICKEY**
Woodworking

JERRY V. DIGILIO
College Prep
Basketball 1; Football 1; Track 1, 2, 3, 4.

WALTER L. DIMMITT
Woodworking
Basketball 1; Boys' Glee Club 1.

MARY ANN DISTEFANO
Stenographic
Career Club 2; Orchestra 1, 2, 3, 4; Portias 1, 2; Y-Teens 1.

GLORIA DODD
College Prep
First Choir 4; G.A.A. 2, 3, 4; Girls' Choir 3; Red Peppers 1, 2, 3, 4.

VIRGINIA DOLEZAL
Business—General

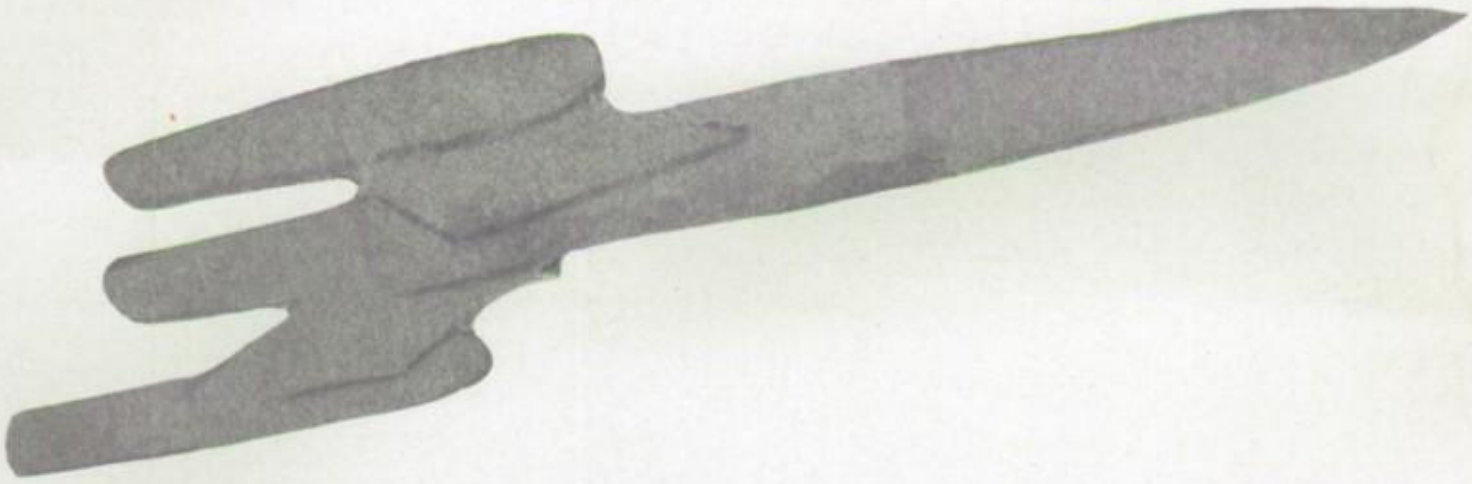

JOHN J. DONOVAN
College Prep
Big Brother 3; Crack Squad 1, 2, 3, 4, C.O. 4; Library Service League 2, 3, Treasurer 3; N.C.O. Club 1, 2, 3; Officers Club 4; Rifle Team 2, 3, 4, Top Man 3; ROTC 1, 2, 3, 4, M.P. Detail 1, 2, 3, Co-commander of Freshman Butts Team 3.

CHARLES DREFS
Woodworking
Library Service League 2, 3.

PATRICIA ANN DRISCOL
Homemaking
Los Sombreros Altos 2, 3, 4; Portias 1; Red Peppers 1.

EDWIN DROPINSKI
Auto Mechanics

JAMES DROPINSKI
Drafting

ROBERT DUDZINSKI
Drafting

JIM DUFFY
College Prep

GIL DUNNE
College Prep
Baseball 1, 2, 3, 4, All-City Team 3, City Batting Champ 3, Kiwanis Award 3; Basketball 1, 2, 3, 4; Big Brother 2, 3; Boys' State 3; County Day Alternate 3; Hi-Y 1; Homecoming King 4; Honor Roll 1, 2, 3, 4; "O" Club 2, 3, 4; Sports Club 2, 3, 4; Traffic Council 4.

DOUGLAS DURBIN
Sales
ROTC 3; Sales Club 2, 3, 4.

LEONARD EBY
Music – General
Advanced Band 1, 2, 3, 4; All-City Band 1, 2, 3, 4, Concert Master 3, 4; Orchestra 1, 2, 3, 4; ROTC 1, 2, 3, 4; Track 2.

MARY CLARE EGGLESTON
Business Stenographic
Big Sister 2, 3; Debate Club 1, 2; First Choir 4; Girls' Choir 2, 3; Girls' League Cabinet 1; Honor Roll 1, 2, 3; Horizon Club 1; Library Service League 1; National Honor Society 3, 4; Portias 1, 2.

RICHARD EHRHORN
Woodworking

JAMES EICH
Woodworking
ROTC 1.

FRANCES EIPPERLE
General Business

CHARLOTTE ELLER
Bookkeeping

ROBERT ELSASSER
College Prep – Electricity
Boys' Glee 1; Hi-Y 4; Honor Roll 1, 2, 3; Library Service League 1; Los Sombreros Altos 3.

GERALD ENGARDT
College Prep – Engineering

BENITA ESCUTIA
Nurse's Prep
Future Nurses of America 3.

MARY FAHEY
Business Stenographic
Big Sister 3; Career Club 1; First Choir 4; Girls' Choir 3; Girls' Glee 1, 2; Girls' Octet 3; Homecoming Princess 4; Honor Roll 1; Horizon Club 1, 2, Secretary 2; Inter-City Student Council 1; Junior Red Cross 4; Library Service League 1, 2; Portias 1, 2; Red Peppers 1, 2; "Sound Off" 3; Student Council 1; Yearbook Staff 4.

MARY ANN FAUST
Stenographic
Girls' League Cabinet 1; Honor Roll 1, 2; Horizon Club 1; Portias 1, 2.

KATHY FEDER
General

TOM FEENEY
Sales
Sales Club 3, 4.

KATHY FEWINS
Business

ALFRED F. FIDELINE
Drafting
ROTC 1, 2.

VIRGIL W. FISCHER
Industrial Arts — Auto Mechanics

PEARL FISHER
Business Stenographic
French Club 3; Girls' Choir 4; Honor Roll 2; Horizon Club 1.

ANN FITTON
Business
Dramatics Club 3; First Choir 3; G.A.A. 2, 3; Y-Teens 1, 2, 3.

DON FITZGERALD
Drafting

RICHARD FLEMING
College Prep — Engineering
Basketball 2, 3, 4; Big Brother 3, 4; Boys' State 3; County Day Commissioner 3; Exchange Club Outstanding Sophomore Boy 2; Homecoming Knight 4; Honor Roll 1, 2, 3, 4; Inter-City Student Council 4; National Honor Society 3, 4; "O" Club 3, 4; ROTC 1, 2, 3; Student Council 4; Student Improvement Committee 4; Track 2, 3, 4.

JESSE FLOREZ
Woodworking

LUCIAN FLOTT
Woodworking

LYLE FLYR
Electricity

SHIRLEY FOGLE
General Business — Art
Junior Red Cross 2; Y-Teens 2.

ELEANOR FOUS
Stenographic
G.A.A. 3; Gymettes 1; Honor Roll 1, 2; Library Service League 2, 3; Red Peppers 1; Tennis 2; Trailers 1.

SONDA FRANK
Nurse's Prep
Future Nurses of America 1, 2, 3, 4; G.A.A. 3, 4; Red Peppers 4.

NICKY FRANSISCUS
Sales

LARRY DEAN FREDRICKSON
Vocational Printing

CHARLES FRICKE
Fine Arts
Art Club 4; "O" Club 3, 4; Wrestling 2, 3, 4.

VIRGIE LEE FUGATE
General Business
Art Club 1.

MALINDA A. FURST
General Business
Square Dancers 1, 2.

BOB FUXA
College Prep

JERRY GADDIS
College Prep
Big Brother 3, 4; Dramatics Club 3; First Choir 3, 4; Football 2; Hi-Y 3, 4; Homecoming Knight 4; Inter-City Student Council 3, 4; Latin Club 4; Second Choir 2; "Sound Off" 3, 4; Student Council 3, 4, Treasurer 4; Wrestling 1, 2.

DONNA GAMERL
General Business

WAYNE GASH
College Prep
Boys' Glee 1; First Choir 2, 3, 4, Robe Committee 2, 3, 4, Chairman 4; Hi-Y 3, 4; Library Service League 1, 2, 3, 4, Head Office Monitor 4; Los Sombreros Altos 1; N.C.O. Club 3; Officers' Club 4; ROTC 1, 2, 3, 4; Science Club 3, 4; Second Choir 1.

CARL GERNANDT
General Mechanics
First Choir 2, 3, 4, Treasurer 4; "Sound Off" 3, 4.

EILEEN GIBBONS
Business Stenographic
Library Service League 3, 4.

ANNETTE GOEKEN
Business Stenographic
Junior Red Cross 1.

DOLORES GONZALES
Nurse's Prep
Girls' Choir 3, 4; Square Dancers 1.

MARGE GRAHAM
College Prep and Stenographic
Big Sister 3, 4; Career Club 2; Debate Club 2; First Choir 3, 4, Octet 3, 4, Vice President 4; Future Teachers of America 1, 2; Girls' Choir 2; Girls' League Cabinet 3; Honor Roll 1, 2, 3, 4; National Honor Society 3, 4; Portias 1, 2, 3, Vice President 1, 3; Red Peppers 1; "Sound Off" 2, 3, 4.

CAROL ANN GREEN
Nurse's Prep
Future Nurses of America 1; Girls' Choir 3; Ice-Breakers Club 1; Latin Club 4; Red Peppers 1, 2; Science Club 1; Second Choir 4.

RICHARD GREEN
Auto Mechanics

ROY GREEN
Electricity

LAURA JUNE GREGG
College Prep—Nursing
Big Sister 2; Career Club 1, 2; First Choir 3, 4, Octet 3, 4; Future Nurses of America 3; Girls' Choir 2; Honor Roll 1, 2, 3, 4; Latin Club 4; Library Service League 1, 2, 3; Red Peppers 1; "Sound Off" 3, 4; Square Dancers 1; Y-Teens 1.

CAROL GRIEB
General Business
First Choir 4; Girls' Choir 2, 3; Y-Teens 1, 2, 3.

LARRY GRIMM
Vocational Auto Mechanics
Baseball 1, 2; Boys' Glee 1, 2.

RONALD GRISNIK
Industrial Arts
Football 1.

DONNA GROSKY
Business — Sales
Sales Club 3, 4.

RAY GROVES
Industrial Arts — Drafting
Golf 3; Junior Red Cross 1, 2, 3, 4; ROTC 1, 2, 3, 4.

BETTY GUDGELL
Stenographic
Honor Roll 1, 2, 3, 4; Red Peppers 1, 2.

CAROL GUIDO
Business Stenographic
Honor Roll 1, 2; Los Sombreros Altos 2 ,3.

EDWARD GUNIA
Auto Mechanics

JAMES HAHN
College Prep and Drafting
Basketball 2, 3; Los Sombreros Altos 4; ROTC 1, 2.

PATRICIA HALAC
Business — General
Gymettes 2; Junior Red Cross 1, 2, 3, 4; Portias 1, 2, 3, 4; Tennis 2; Y-Teens 4.

CHARLOTTE HAMMERLY
Sales
Orchestra 1, 2, 3, 4; Sales Club 3, 4.

JEANNINE HANA
College Prep — Stenographic
Junior Red Cross 1, 2, 3, 4; Los Sombreros Altos 1, 2.

GERALD HANSEN
General
Big Brother 3, 4; Boys' Glee 1; Christmas Program 1, 2, 3, 4; Dramatics Club 3; First Choir 2, 3, 4; Hi-Y 1, 2, 3, 4, Chaplain 1, Secretary-Treasurer 2, President 3, 4; Homecoming Prince 4; Inter-City Hi-Y Council 2, 3; Library Service League 1, 2; Los Sombreros Altos, Treasurer 4; "Sound Off" 2, 3, 4; Square Dancers 1; Student Council 3.

JERRY HANSEN
Drafting

HARVEY HARBIN
Drafting

ROBERT WILLIAM HARDER
Electricity
Officers Club 4; Rifle Team 1; ROTC 1, 2, 3, 4.

WILLIAM HARDER
Drafting
Square Dancers 1.

JEAN MARIE HARDY
Business — Stenographic
First Choir 4; G.A.A. 3, 4; Girls' Choir 2, 3; Gymettes 1, 2; Honor Roll 1, 2, 3, 4; Mixed Choir 1; Portias 1, 2; Square Dancers 1, 2; Tennis 3, 4; Volleyball Tournament 3; Y-Teens 1, 2.

JERRY HARRIS
Electricity
Officers Club 4; ROTC 1, 2, 3, 4.

ARLA GALE HARWICK
Business — Stenographic
G.A.A. 3, 4; Gymettes 1, 2; Honor Roll 1; Red Peppers 1, 2; Tennis 2, 3, 4; Trailers 1, 2, Treasurer 2.

GARY HAYES
Industrial Arts — Woodworking
Crack Squad 2, 3; Football 1, 2, 3, 4; "O" Club 3, 4; Officers Club 4; Pistol Team 3, 4; Rifle Team 4; ROTC 1, 2, 3, 4; Track 3; Wrestling 3, 4.

SHEILA HAYS
General Business
Girls' Choir 3; Junior Red Cross 3, 4; Portias 4.

ANTHONY HAZUKA
College Prep — Engineering

ALICE HEMBERTT
Nurse's Prep
Girls' Choir 3; Portias 1; Red Peppers 1.

KENNETH HENDRIX
Industrial Arts — Woodworking
Football 2; "O" Club 2.

GERALDINE HOBBS
College Prep — Stenographic
Big Sister 3; Honor Roll 1, 2, 3; Ice-Breakers 1; Los Sombreros Altos 1, 2.

ARTHUR HOBSON
College Prep — Engineering
Basketball 1, 2, 3; Big Brother 3; Football 2; "O" Club 2.

ROBERT "BEBEE" HODGES
Fine Arts
Baseball 3, 4; Basketball 1, 2, 3, 4; Boys' Glee, Secretary 1; Dramatics Club 3, 4; First Choir 2, 3, 4, Vice President 4; Football, Captain 1; Honor Roll 1; Los Sombreros Altos 1, 2; "O" Club 1, 2, 3, 4; Track 1, 2, 3, 4.

CHARLENE HOLDERNESS
Stenographic
Honor Roll 1; Horizon Club 1; Y-Teens 2.

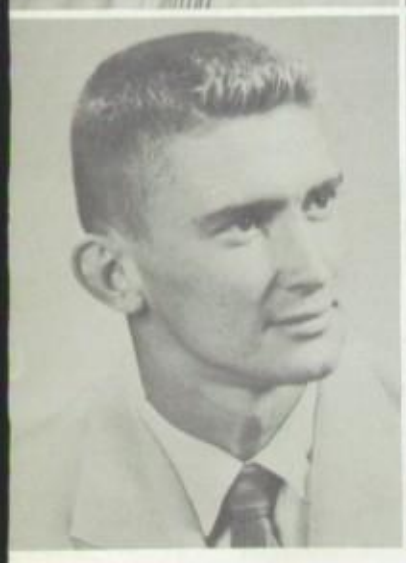

RONALD HOLLADAY
College Prep
Basketball 1, 2, 3; Big Brother 3, 4; First Choir 2, 3, 4; Football 3; Los Sombreros Altos 2; Track 1, 2.

RALPH HOLLINGSWORTH
General
Baseball 2, 3, 4; Basketball 1, 2, 3, 4; Football 1, 2; "O" Club 2, 3, 4; Prep Band 1, 2.

JOANN ADAIR HOMOLA
Business — Stenographic
Big Sister 3, 4; Career Club 2; G.A.A. 3; Library Service League 2, 3; Red Peppers 1, 3; Trailers 2.

DOROTHY HOREN
Business — Stenographic
Career Club 2, County Day Commissioner 3; First Choir 4; Girls' Choir 2, 3; Library Service League 1, 2; Portias 2, 4; Red Peppers 3; Y-Teens 2, 4.

BRUCE HORNER
Sales
Art Club 2; Boys' Glee 1; ROTC 1; Sales Club 3, 4.

JOSEPH HORRIGAN
Electricity

ROSALIE HOSPODKA
General Business

ANABEL HOWARD
Stenographic

KARL W. HUN
Auto Mechanics

JOHN C. IMIG
Electricity
Baseball 3, 4; Basketball 1, 2, 3; Big Brother 3, 4; Boys' State 3; County Day Commissioner 3; Football 2, 3, 4; Honor Roll 1, 2, 3; National Honor Society 3, 4; "O" Club 2, 3, 4.

RAYMOND JANKOWSKI
Woodworking

DICK JOHNSON
College Prep
Advanced Band 3, 4; Junior Band 2; Los Sombreros Altos 4.

GENEVA JONES
Business – General
Gym Captain 1, 2, 3, 4; Honor Roll 1, 2; Horizon Club, Bowling Chairman 1, Treasurer 2; Junior Red Cross 1, 2, 3, 4; Tennis 1; Y-Teens 4.

MARVIN JOURDAN
Auto Mechanics
Junior Red Cross 1, 2, 3, 4; ROTC 1.

PEGGY JUSTESEN*
General Business

MARLYN J. KAFKA
Business

ROBERT KALASKY
Printing

FARLEY DAVID KARAS
College Prep – Electricity
Academy of Sciences 3; Big Brother 4; Honor Roll 1, 2, 3; Latin Club, Quester 4; Officers Club 4; Rifle Team 2, 3, 4; ROTC 1, 2, 3, 4; Science Club, President 3, 4.

STANLEY KARAS
Auto Mechanics
ROTC 1, 2.

JOANN KARNISH**
Stenographic – General
Art Club 2; G.A.A. 2; Honor Roll 1, 2, 3.

CLARINE KASIN
College Prep — Stenographic
Big Sister 3; Girls' Choir 2, 3, 4; Junior Red Cross 2, 3, 4, Inter-City Council Reporter 4; Traffic Council 4; Y-Teens 2.

ED KASUN
General Mechanics
Football 1, 2, 3, 4.

KAROL KAVAN
Business Stenographic — Art
Art Club 3; Portias 1, 2; Square Dancers 1, 2.

VIRGINIA KAVANDA
Stenographic
Honor Roll 1; Library Service League 3; Red Peppers 1; Square Dancers 2; Y-Teens 2.

CHARLES KEAST
College Prep — Business
Advanced Band 2, 3; Football 3, 4; Junior Band 1; "O" Club 3, 4; ROTC 1, 2; Track 1, 2, 3; Wrestling 3, 4.

RICHARD KEELING
Electricity
Basketball 1; Football 1; ROTC 1; Science Club 3; Science Fiction Club 2.

DANIEL KIECHEL
Drafting
Advanced Band 1, 2; Basketball 1, 2; Crack Squad 2, 3; First Choir 4; N.C.O. Club 2, 3; Officers Club 4; Rifle Team 1, 2, 3, 4; ROTC 1, 2, 3, 4; Second Choir 3; Track 1, 2.

THERESA ANN KILTON
General Business
Art Club 2; Junior Red Cross 2.

YVONNE KLEIN
General Business
Red Peppers 1; Sales Club 2; Square Dancers 2; Y-Teens 2.

JOANNE KLEPPER
College Prep
Big Sister 2, 3; G.A.A. 2, 3; Los Sombreros Altos 4; Red Peppers 2, 3; Square Dancers 1; Tennis 2, 3.

PAULINE KLINE
Business
Gym Captain 4.

LEROY KLOCK
Electricity
Big Brother 3; Hi-Y 2; Library Service League 2; ROTC 1; Sales Club 1; Science Fiction Club 2.

H. ZINA KLOVISKIS
Business Stenographic
German Club 2; Portias 4.

Luck and Love always to a swell little Sophmore Love Ya! Kae

R. KAE KNIGHT
College Prep
Art Club 2; Big Sister 3; County Day Alternate 3; Dramatics Club 3, 4, Treasurer 3; First Choir 3, 4; Future Teachers of America 1, 2, 3; G.A.A. 1, 2; Girls' Choir 2; Gymettes 1, 2; Honor Roll 3; Los Sombreros Altos 3; May Fete 2; Nebraska Fine Arts Institute 3; Tennis 1; Thespians 4, President 4; Trailers 1, 2, Vice President 2; Y-Teens 2, 3.

JOY KNUTSON
College Prep
Big Sister 2; Christmas Play 3; Dramatics Club 3, 4, Secretary 3; Future Nurses of America 3; Girls' League Cabinet 1; Latin Club 1, 2; Portias 1, 2, 3; Square Dancers, Vice President 1; Y-Teens 2, 3, 4.

ROBERT KNUTSON
Machine Shop

TOM KNUTSON*
Machine Shop

PATRICIA KOLL
College Prep
Future Nurses of America 2, 3, 4, President 3, Program Chairman 4; Girls' Choir 2, 3; Honor Roll 1, 2, 3; Latin Club 3, 4; May Fete 3; Portias 1, 2; Square Dancers 1, 2.

JACK KOSTAL
General Shop

RONALD KOZLIK
College Prep
Baseball 3, 4; Los Sombreros Altos 1, 2; "O" Club 3, 4; ROTC 1, 2.

JOHN KRAJICEK
College Prep
Los Sombreros Altos 4; Orchestra, All-City 1, 2; Science Club 4.

CAROL JEAN KRALICEK
General Business
First Choir 4; Girls' Choir 1, 2, 3; Homecoming Princess 4; Honor Roll 1, 2, 3; Y-Teens 1.

EVA KRATOCHVIL
College Prep
Big Sister 3; Career Club 2; First Choir 4; Future Nurses of America 2, 3, 4; Girls' Choir 2, 3; Honor Roll 1, 2, 3, 4; Latin Club 3, 4; Library Service Club, Desk Monitor 4; Mock U.N. Meeting 3, 4; National Honor Society 3, 4; Portias 1, 2, 3, 4; Square Dancers, Vce President 1; Y-Teens 2, 3, 4, Worship Chairman 3, President 4.

WANETA ELAINE KRIZ
College Prep and Fine Arts
Art Club 1, 2, 3, 4; Girls' Choir 3; Horizon Club 2; Y-Teens 2.

MARIE KROUPA
Business
Girls' Choir 2, 3, 4; Red Peppers 1; Square Dancers 1; Y-Teens 1, 2.

JERRY KRUNTORAD
Printing
Tooter Make-up Staff 3, 4.

ROBERTA KUCERA
College Prep
Big Sister 2, 3, 4; Cheerleader 2, 3, 4, Captain 4; First Choir 4; French Club 4; G.A.A. 3, 4, Secretary 4; Girls' Choir 2, 3, Secretary 2; Girls' Glee 1; Girls' League Cabinet 2, 3, Treasurer 3; Gym Captain 2, 3; Homecoming 3, 4; Inter-City Student Council 3, 4; May Fete 2, 3; O.U. Playday 3; Red Peppers 1, 2, 3, 4, Vice President 3; "Sound Off" 3, 4; Student Council 3, 4, Secretary 4; Tooter Staff 3, 4; Traffic Council 4.

DON KUDYM
College Prep
Football 1; Wrestling 2.

STANLEY KUKLINSKI
Drafting
Art Club 1, 2; Officers Club 4; Rifle Team 1, 2, 3, 4; ROTC 1, 2, 3, 4.

EUGENE KVEDARAS
College Prep – Engineering
German Club 1; Los Sombreros Altos 4; Science Club 4; Science Fiction Club 1, 2.

RICHARD LANGE
Industrial Arts – Woodworking

MARIAN LARABEE
General Business
Dramatics Club 2; Sales Club 3; Y-Teens 4.

GARNETT LARSON
Stenographic – Fine Arts
Art Club 1, 2, 3, 4.

PAUL LATOZA
College Prep – Engineering

RUTH A. LAURECKIS
Business Stenographic
Art Club 1; G.A.A. 1, 2; Library Service League 2.

BARBARA LAUSHMAN
Stenographic
G.A.A. 3, 4; G.G.A. 1, 2; Gymettes 1, 2; Honor Roll 1, 2; Red Peppers 1, 2, 3; Trailers 1, 2, Treasurer 2.

GRACE IRENE LEE
Fine Arts
Dramatics Club 3, 4; First Choir 3, 4; Girls' Choir 2; Portias 4; Science Club 4; Second Choir 2; Y-Teens 4.

HAROLD LEE
General Mechanics
First Choir 1, 2, 3, 4; Hi-Y 2; Homecoming Count 4; "Sound Off" 2, 3, 4; Science Club 2.

MICHAEL GEDIMINAS LESKYS
College Prep
Hi-Y 4; Latin Club 4; National Honor Society 3, 4; ROTC 1; Science Club 4; Science Fiction Club 1, 2.

MARCIA LIEHR
College Prep
Future Nurses of America 3; Honor Roll 2; Junior Band 1; Los Sombreros Altos 1, 2, 3, 4; Science Club 4.

AUDREY LIMLEY
Stenographic
Cheerleader 3, 4; G.A.A. 3, 4; Honor Roll 2; Red Peppers 2, 3, 4.

MARY ANN LOCHMAN
Business Stenographic
Future Nurses of America 4; Horizon Club 1, 2, Vice President 2; Library Service League 2, 3, 4, Party Committee Chairman 3, Secretary 4; National Honor Society 3, 4; Y-Teens 4.

RICHARD LOCHMAN
Auto Mechanics

JEANNETTE LORENCE
General Business
Tennis 1, 2.

LORRAINE L. LORENCE
Stenographic
Art Club 2, 3; Honor Roll 1, 2; Mixed Choir 1.

JEANETTE A. LOVES
General Business

MARGARET LUBISCHER
Business Bookeeping
Horizon Club 2; Portias 1, 2; Square Dancers 1.

FRED LUDWIG
College Prep
Football 1; Gymnastics 3; Student Council 1.

MARILYN MACTIER
Stenographic
First Choir 4; Girls' Choir 2, 3; Red Peppers 1; Second Choir 1.

DONNA MAHONEY
Homemaking
Girls' Choir 3, 4.

RICHARD R. MAJOREK
Drafting
Golf 3; Wrestling 2.

RALPH MARCAN
Woodworking

WILLIAM MARCHECK
College Prep—Engineering

JOE MARCHESE
Auto Mechanics
First Choir 3, 4; Second Choir 2; "Sound Off" 3, 4; Wrestling 1.

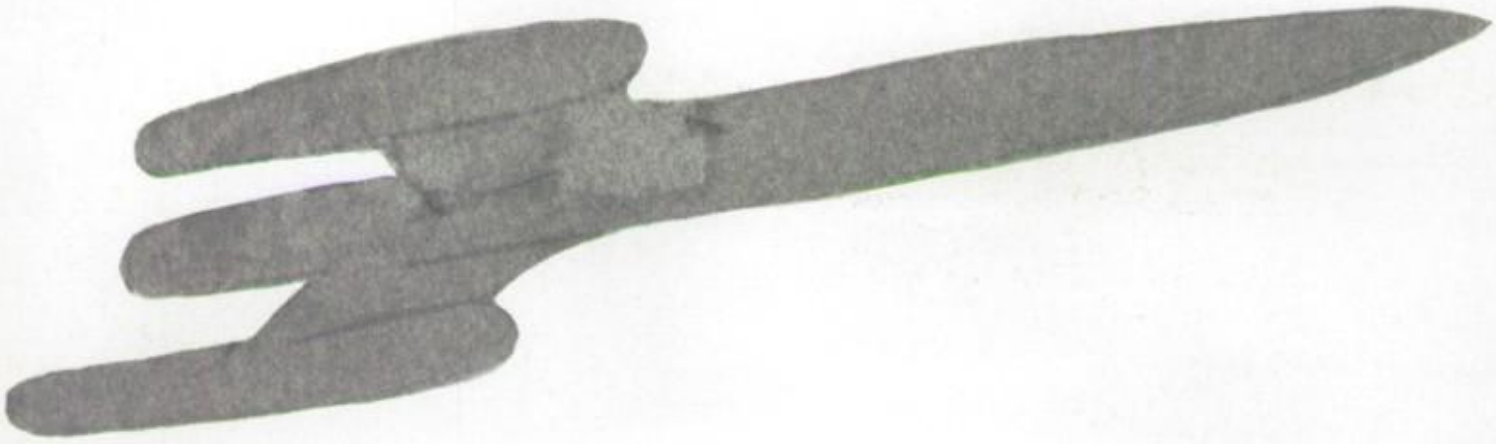

WALLACE S. MARSH
College Prep
Debate Club 3, 4; Latin Club, President 4; National Honor Society 3, 4; Press Club 4; Science Club.

CHRISTINA MARTIN
General Business
Horizon Club 1; Junior Red Cross 1, 2, 3, 4; Los Sombreros Altos 2, 3; Red Peppers 1.

KENNETH MARTIN
Auto Mechanics
ROTC 3.

THOMAS F. MARTIN
Electricity
ROTC 2.

FREDERICK R. MARTINCIK
Electricity
ROTC 1, 2, 3, 4.

BETTY MATULKA
General Business
Honor Roll 1.

ALICE MAY
Stenographic
Ice-Breakers Club 1; Portias 3, 4; Y-Teens 4.

ORLENE McCARTY
College Prep
Art Club 2; Girls' Choir 2; Latin Club 4; Y-Teens 4.

ARCHIE McCLARTY
Woodworking
Basketball 1, 2, 3, 4.

DONALD D. McCORMICK
Printing
Advanced Band 3; Junior Band 1, 2.

RALPH E. McDONELL
Printing
ROTC 1; Tooter Make-up Staff 3, 4.

GENE VERNON McKENNA
Industrial Arts — Auto Mechanics
ROTC 2, 3.

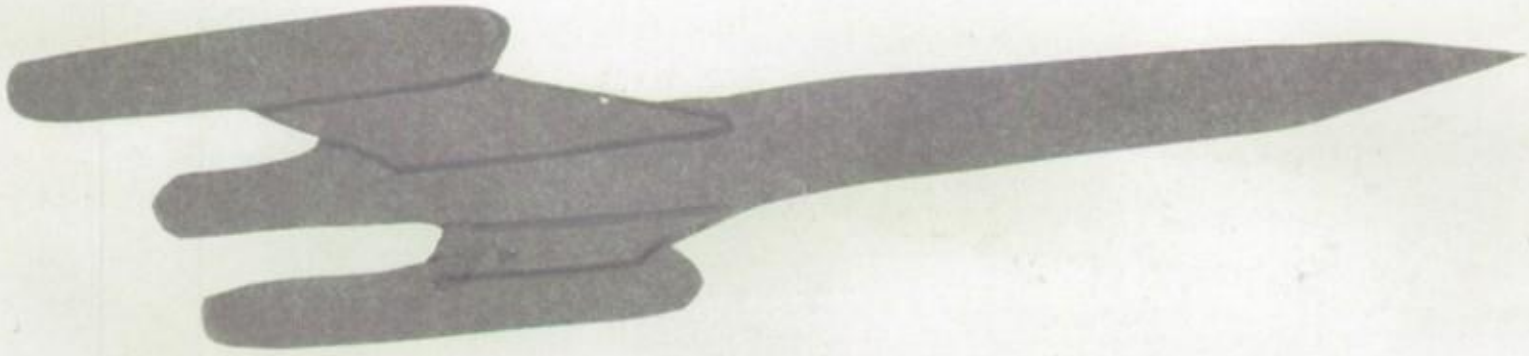

GENE McKINNEY
College Prep
Latin Club 4; ROTC 1; Science Club 4.

LARRY DENNIS McKNIGHT
Woodworking
Wrestling 1.

PATRICIA MELINGAGIO
Business Stenographic
Career Club 2; Girls' Choir 2; First Choir 3, 4; Girls' Octet 3, 4; Girls Sextet 4; French Club 4; National Honor Society 3, 4; Portias 2, 3; Sound Off 3, 4; Y-Teens 1.

EUGENE R. MENARD
Printing
ROTC 1; Tooter Make-up Staff 3, 4.

SHIRLEY M. MENDYK
Stenographic
Honor Roll 1, 2; Horizon Club 1, 2; Portias 1, 2.

SHARON MERTEN
College Prep
First Choir 4; Girls' Choir 3; Latin Club 1, 2, 3, 4; Portias 3; Y-Teens 3.

BEVERLY MERTZ
Business Stenographic

JOSEPH MERWALD Best of Luck Joe Merwald
Electricity
Homecoming 4; ROTC 2; Student Council 3, 4.

DOLORES MESSANY
Business Stenographic
Art Club 4; G.A.A. 3, 4; Gym Captain 1; Honor Roll 1, 2, 3, 4; Library Service League 1, 2, 3 ,4; Portias 1, 2, 3, 4; Tennis 2, 3 ,4; Y-Teens 4.

RONALD P. MIGIS
College Prep — Electricity
Academy of Sciences 3; Advanced Band 1, 2, 3, 4; Honor Roll 1, 2, 3; Los Sombreros Altos 4; Officers Club 4; Rifle Team 1, 2, 3, 4; ROTC 1, 2, 3 ,4; Science Club, Vice President 2, 3.

MARY ANN MIKOVEC
Business Stenographic
First Choir 4; Girls' Choir 3.

LORRAINE MILLER
General Business

Best Luck Ron Migis

RALPH MILLER
College Prep
Boys' Glee 1; Chess Club 3; Debate Club 3, 4; Los Sombreros Altos 4; N.C.O. Club 2, 3; Officers Club 4; Rifle Team 1; ROTC 1, 2, 3, 4, Summer Camp 3, 4; Science Fiction Club 2, 3.

KAYE MITCHELL
College Prep — Nursing
Big Sister 3; Future Nurses of America 3, 4, Vice President 3, President 4; Honor Roll 1, 2, 3, 4; Horizon Club 1, 2; Latin Club 4; Library Service League 2, 3, 4, Vice President 3, President 4; National Honor Society 3, 4; Y-Teens 4.

NANCY MITCHELL
College Prep
Los Sombreros Altos 3.

ANTON A. MLYNARIK
Woodworking
Big Brother 4; Boys' Glee 1; First Choir 3, 4; Junior Red Cross 1, 2, 3, 4; ROTC 1; Second Choir 2.

EUELL M. MONTGOMERY
College Prep
Crack Squad 2, 3; Football 1, 2, 3, 4; Los Sombreros Altos 2; "O" Club 1, 2, 3, 4; Officers Club 3, 4; ROTC 1, 2, 3, 4, Military Police 2, 3; Track 1, 2, 3, 4; Wrestling 1 4.

DOROTHY PHYLLIS MOORE
General Business

KATHLEEN MOORE
College Prep
Art Club 1; First Choir 3, 4, Octet 3, 4; Girls' Choir 2; Honor Roll 1, 2; Library Service League 1, 2, 3, 4; Los Sombreros Altos, President 4; "Sound Off" 3.

RONALD MOORE
Fine Arts
Art Club 1, 2, 3, 4, President 4; Los Sombreros Altos 3, 4; ROTC 2, 3.

NANCY MORRIS
College Prep
First Choir 4; Girls' Choir 2, 3; Girls' Glee 1; Gymettes 1, 2; Honor Roll 1, 3; Horizon Club 1; Los Sombreros Altos 1; Music Clinic 4; Portias 1; Red Peppers 1, 2, 3, 4; Tennis 1, 2, 3, 4; Yearbook Staff 4.

PATRICK MORTIMER
Electricity
Second Choir 2, 3.

TERRY MULLALY
Auto Mechanics

JOHN A. MUNKEL
College Prep

ELBERT MURPHY
College Prep
Basketball 1, 3; Football 1, 2, 3 ,4; "O" Club 3, 4; Track 3, 4; Wrestling 4.

CAROL NATH
General
Career Club 1, 2; Honor Roll 1, 2; Los Sombreros Altos 3; Press Club 3, 4, Treasurer 4; Red Peppers 1; Square Dancers 1; Tooter Staff, Advertising Manager 4.

JOSEPH NEKOLA
Drafting
Football 1, 3.

FRANK NEWELL
Electricity
Baseball 3; Football 1, 2, 3; "O" Club 3.

PEGGY NEWINGHAM
General Business
Art Club 1; Library Service League 2; Square Dancers 1.

ERHART J. NIELSEN
Woodworking

ARLENE NIMERICHTER
Homemaking

RICHARD W. NIMERICHTER
Woodworking
Baseball 3.

GEORGE NORMAN
College Prep
Big Brother 3, 4; First Choir 3, 4; Hi-Y 3, 4; Homecoming 4; Inter-City Student Council 4; Los Sombreros Altos 4; Second Choir 2; "Sound Off" 3, 4; Spring Play 3, 4; Student Council 3, 4, President 4; Traffic Council, Clerk 4.

JOYCE MARIE NOVOTNY
Stenographic
Ice-Breakers Club 1.

WANDA NOVY
Stenographic
Career Club 1; Girls' Choir 3, 4; Honor Roll 3; Portias 1, 2; Red Peppers 1; Square Dancers 1; Y-Teens 1, 2.

MARY LEE NUSSER
General Business
German Club 1; Square Dancers 1.

BETTY NYSTROM
General Business
G.A.A. 4.

RICHARD O'DAY
Drafting
Library Service League 1; ROTC 1, 2, 3, 4.

HELEN O'LEARY
General Business

HELEN L. OLIVER
Stenographic
Art Club 1; Gymettes 1; Library Service League 2; Los Sombreros Altos 2; Press Club 3; Tooter Staff 3.

SHIRLEY OLSON
General Business

RALPH OLTMAN
Auto Mechanics
Basketball 1, 2; Big Brother 2, 3; Football 1, 2, 3; "O" Club 2, 3; Sports Club 1, 2, 3; Track 1, 2.

GEORGE OSTRONIC
Drafting

FELIKSA PABILIONIS
College Prep
Art Club 2; Dramatics Club 3; Latin Club 2; Library Service League 1, 2, 3, 4; Science Club 4.

RICHARD PANNING
Art
Wrestling 3.

JIM PASKEVICZ
Electricity

RONALD PATRICK
Woodworking

LOIS PAYTON
Stenographic
Girls' Choir 4; Red Peppers 4; Y-Teens 3, 4.

DONNA PECHAR
Business Stenographic
Gym Captain 3; Gymettes 1; Library Service League 2.

JANICE PETERS
Business Stenographic
Career Club 1; First Choir 4; French Club 4; Girls' Choir 2, 3; Portias 2.

RAY PETERSON
Electricity

EVELYN PETROVICH
Stenographic
First Choir 1; Horizon Club 1, 2, 3; Square Dancers 1, 2; Y-Teens 1, 2.

JAMES PHILLIPS
College Prep — Engineering
First Choir 2; Football 1; Second Choir 1; Track 1; Wrestling 1.

MARY ANN PILCHER
General Business

VIRGINIA PIRRONE
General Business

ANTHONY PISCI
Printing

DAVID PLACZEK
College Prep

ALVIN PODJENSKI
Drafting
First Choir 4; ROTC 1; Second Choir 3; Wrestling 1.

BOB PODJENSKI
Electricity

MARILYN POHL
Business Stenographic

SARA JANE PRESTITO
Business Stenographic
First Choir 4; G.A.A. 3, 4; Girls' Choir 2, 3; Gym Captain 2, 3; Gymettes 1, 2; Honor Roll 1, 2, 3; O.U. Playday 2; Portias 1, 2; Square Dancers 1, 2; Tennis 3.

WILLARD PRESTON
College Prep — Engineering

BOB PRICE
General Mechanics
Art Club 1; Football 1; "O" Club 1.

ROSE MARIE PROTASKEY
Stenographic
Library Service League 3; Square Dancers 2; Tennis 3.

DONALD PUSH
Auto Mechanics
Junior Red Cross 1, 2, 3, 4.

PHYLLIS RADIK
College Prep
G.A.A. 1, 2, 3 ,4; Gym Captain 2, 3, 4; Honor Roll 1, 2, 3; Los Sombreros Altos 3; Red Peppers 2, 3, 4; Tennis 1, 2, 3, 4.

JO ANN RADIL
Business Stenographic
Honor Roll 1, 2; Library Service League 2, 3, 4, Head Door Monitor 4.

FRED RENNER
General

BIRUTE RESKEVICIUS
Stenographic
German Club 1; Red Peppers 1.

LORETTA REVERS
Business Stenographic
Career Club 2; Horizon Club 2; Portias 2.

VIRGINIA REVERS
General Business — Art
Art Club 3, 4; Portias 4; Square Dancers 2; Tennis 2; Y-Teens 4.

LYLE RICHARDS
General Mechanics

LOUIS RICHT
College Prep — Engineering
Big Brother 3.

BILL RISCHLING
Business Bookkeeping
Junior Band 1, 2; ROTC 1.

MARY LANE RISHEL
Business Stenographic
Junior Red Cross 1, 2; Y-Teens 1, 2.

ROBERT RISK
Drafting

DON ROBERTS*
Electricity
Basketball 1; Football 1, 2, 3, 4, Honorary Captain 4; "O" Club 3, 4; Track 1, 2, 3, 4.

GLENN ROBERTS
College Prep — Engineering
Honor Roll 3, 4; Los Sombreros Altos 3, 4; ROTC 1; Science Club 4.

CAROL ROHLING
College Prep—Fine Arts
Art Club 3, 4; Big Sister 3; First Choir 4; Girls' Choir 2, 3; Honor Roll 1, 2, 3, 4; Los Sombreros Altos 3, Representative 3; Music Clinic 4; "Sound Off" Publicity 2, 3; Square Dancers 1; Yearbook Staff 4; Y-Teens 1, 4.

JACQUELINE ROMANO
Business Stenographic
All-City Music Festival 3, 4; Career Club 2; Christmas Program 1, 2, 3, 4; First Choir 3, 4; Girls' Choir 1, 2; Los Sombreros Altos 1, 2; Portias 2, 3; "Sound Off" 3, 4; Y-Teens 1.

GERALDINE ROSENTHAL
General Business

LARRY ROZMIAREK
Machine Shop

TERRANCE RUSHLAU
General

GWEN RYAN
Business Stenographic
All-City Music Festival 3, 4; Career Club 2; Christmas Program 1, 2, 3, 4; First Choir 3,4; Girls' Choir 1, 2; Girls' League Cabinet 3; Honor Roll 1, 2, 3, 4; Horizon Club 2; Library Service League 1, 2, 3; Portias 1, 2, 3; Red Peppers 1; "Sound Off" 3, 4; Square Dancers 1; Y-Teens 1, 2.

RITA SACCO
Business Stenographic
Career Club 2; First Choir 3, 4, Octet 3, Secretary-Treasurer 4; French Club 4; Girls' Choir 2; Library Service League 4; National Honor Society 3, 4; Portias 2, 3; Y-Teens 1.

JOSEPH ANTHONY SALERNO
Electricity
Football 2; ROTC 1, 2; Track 1, 2, 3, 4.

MARILYN J. SAND
Homemaking
Junior Red Cross 1, 2; Science Club 3; Y-Teens 1, 2.

LARRY JOE SCHAB
General
Basketball 1; First Choir 4; Library Service League 1, 2; Officers Club 4; ROTC 1, 2, 3, 4, M.P. Detail 2, 3; Science Club 1; Second Choir 3; Track 1, 2; Wrestling 1.

ROBERT SCHAB
Electricity

DAVE SCHENCK
Printing

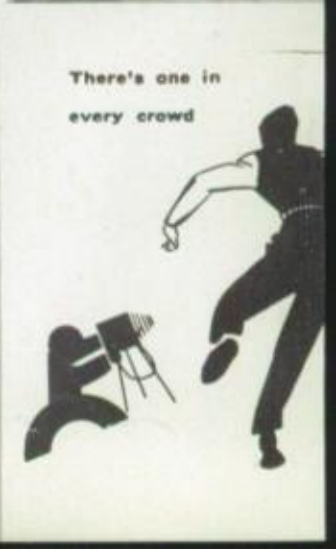

VIRGINIA SCHMITT
Homemaking
Y-Teens 4.

JANET SCHNEIDER
College Prep
Big Sister 3; Career Club 2; First Choir 4; Future Teachers of America 2, 3, 4, President 4; Girls' Choir 1, 2, 3; Girls' League Cabinet 2; Gymettes 2; Library Service League 2, 4; Los Sombreros Altos 4; May Fete 4; Portias 2, 3; Red Peppers 1, 2; Tennis 2, 3.

PATRICIA E. SCHNEIDER
College Prep
French Club 3; Girls' Choir 3, 4; Library Service League 3, 4; Red Peppers 1; Y-Teens 3.

KAY ALICE SCHNELLER
College Prep — Stenographic
Los Sombreros Altos 3; Tennis 3; Trailers 1, 2, Secretary 2.

SHIRLEY SCHON
Business Stenographic
First Choir 4, Girls' Sextet 4; Portias 3, 4; Second Choir 3; Y-Teens 4.

FRED SCHONING
Fine Arts — Business — Electricity
Los Sombreros Altos 4; N.C.O. Club 1, 2; Officers Club 3, 4; ROTC 1, 2, 3, 4.

DONNA LEE SCHULTZ
General
Dramatics Club 1; Future Nurses of America 3; Square Dancers 2.

THOMAS SCHUTTE
College Prep — Engineering
Crack Squad 1, 2, 3, 4; Football 1; Hi-Y 4; Los Sombreros Altos 4; N.C.O. Club 1, 2; Officers Club 3, 4; Rifle Team 1, 2; ROTC 1, 2, 3, 4.

MARIAN SEDLAK
Stenographic
Girls' Glee 1; Girls Choir 1.

SHIRLEY A. SEIFERT
General

JEANENNE C. SELF
General Business
G.A.A. 2, 3, 4; Library Service League 2; Tennis 3, 4; Y-Teens 4.

JERRY SEMPECK
Drafting
Basketball 1, 3; Junior Red Cross 1, 2, 3, 4.

BARBARA SERRATORE
College Prep—Art
Art Club 1, 2, 3, 4; Big Sister 3; First Choir 4; Girls' Choir 2, 3; Los Sombreros 3, 4; Portias 1; Red Peppers 1; Science Club 4; Y-Teens 2, 3, 4.

DOLORES E. SHELDON
General Business
Art Club 1; First Choir 4, Girls' Sextet 4; Girls' Choir 3; Girls' Glee 3; Latin Club 1; Portias 4; Red Peppers 3; Y-Teens 1, 4.

PEGGY JOYCE SHENEFIELD
College Prep
Advanced Band 2, 3, 4, Drum Major 4; Junior Band 1; Junior Red Cross 1, 2.

LEE SHEPHERD
Auto Mechanics
Junior Red Cross 1, 2, 3, 4.

JACKSON SHERWOOD
College Prep
Art Club 1, 2; Boys' State 3; Crack Squad 1, 2; Debate Club 3, 4; Junior Red Cross 1, 2; Latin Club 1, 3; National Honor Society 4, Banquet Speaker 3, Recording Secretary 4; N.C.O. Club 2; ROTC 1, 2, 3; Science Club 4; Science Fiction Club 1, 2.

DEE DEE SHILLER
Stenographic
First Choir 4; Future Teachers of America 2; Girls' Choir 3; Girls' Glee 2; Gym Captain 2; Gymettes 1; Honor Roll 1, 3; Library Service League 3; Los Sombreros Altos 1; "Sound Off" 3, 4; Tennis 2; Y-Teens 4.

JERRY SHORT
College Prep
Big Brother 3, 4; Christmas Program 1, 2, 3, 4; First Choir 1, 2, 3, 4, Boys' Octet 1, Boys' Quartet 1, 2, Mixed Octet 1, 2, Mixed Quartet 1, 3, Radio Program 1, 3; Inter-City Student Council 4; Officers Club 4; ROTC 1, 2, 3, 4; "Sound Off" 3; Student Council 4.

KATHLEEN SIEDLYK
Business Stenographic
Girls' Choir 3, 4; Honor Roll 1, 2.

DONNA SIMMS
Business Stenographic
Art Club 2.

DANTE SIMON**
College Prep

SUSAN SMEJKAL
Stenographic
Red Peppers 1.

BETTY L. SMITH
General Business
Advanced Band 1, 2, 3, 4; Dramatics Club 4; Honor Roll 2; Ice-Breakers Club, Vice President 1; May Fete 1.

BEVERLY SMITH
General Business
Career Club 1, 2.

LOREN SMITH
Industrial Arts
Junior Red Cross 1, 2, 3, 4.

SHIRLEY L. SMITH
General Business
Junior Band 1, 2, 3.

THOMAS D. SMITH
College Prep
Art Club 1, 2, 4; Big Brother 4; Dramatics Club 4; First Choir 3, 4; French Club 3; Hi-Y, Secretary 4; Honor Roll 2; Los Sombreros Altos 2; Second Choir 2.

DAVID SOBESKI
College Prep

JACK SORENSON
College Prep—Electricity
Big Brother 3, 4; First Choir 3, 4; Science Club 1; Second Choir 2; "Sound Off" 3, 4.

JAMES H. SPELIC
College Prep
Officers Club 4; ROTC 1, 2, 3, 4.

BETTY STASKIEWICZ
Business Stenographic
Big Sister 3; Christmas Program 3; First Choir 4, Girls' Choir 3, Spring Concert 3; Horizon Club 1; May Fete 2; Portias 3; Red Peppers 2; Second Choir 2.

PAUL STASTNY
Auto Mechanics
ROTC 1.

JIM STEELE
Auto Mechanics
Officers Club 4; ROTC 1, 2, 3, 4, Freshman Butts Platoon 2, 3, 4, M.P. Detail 1, 2, Ordnance 3, 4.

JERRY STEFANOWICZ
College Prep
Big Brother 3, 4; Homecoming Knight 4; Latin Club 3, 4; Los Sombreros Altos 1, 2; Officers Club 4; ROTC 1, 2, 3, 4; Student Council 3, 4.

DON STEPANEK
Auto Mechanics
Basketball 1; Football 1.

JACKIE STEPHENS
College Prep
Girls' Choir 1, 2, 3, 4; Gym Captain 1; Horizon Club 1, 2; Library Service League 1; Los Sombreros Altos, Treasurer 3; Portias 3; Red Peppers 1; Y-Teens 1, 2.

BOB J. STERBA
General
Advanced Band 4; Junior Band 3; Orchestra 4.

KATHRYN ALICE STEVENS
College Prep
Advanced Band 1, 2, 3, 4; All-City Band 1, 2, 3, 4; Baccalaureate and Graduation Organist 1, 2, 3; Big Sister 3; County Day Alternate 3; Future Nurses of America 2, 3, 4; Girls' Dance Band 3; Honor Roll 1, 3; Library Service League 2; Los Sombreros Altos 3; O.U. Band Day 1, 2 ,3; Science Club 4; "Sound Off" 2, 3; Square Dancers 2; Y-Teens 1, 4.

WENDELL STEWART
Auto Mechanics
Football 1, 2, 3, 4; Homecoming Prince 4; "O" Club 1, 2, 3, 4; Wrestling 1.

HERMAN J. STOCK
Woodworking
Stage Crew 2, 3; 4.

RICHARD STONE
College Prep — Electricity
Basketball 1, 2; Big Brother 3; Football 1, 2.

MYRNA B. STOTTS
Business Stenographic
G.A.A. 2, 3, 4; Red Peppers 2, 3.

ARNOLD D. STRONG
Printing
Advanced Band 1, 2; Orchestra 3, 4, ROTC 1.

MARY SULLIVAN
Stenographic
French Club 1; Girls' Choir 1; Girls' Glee 1; Portias 1; Second Choir 1.

RUTH SUTTON
Nurse's Prep
Career Club 1, 2; First Choir 4; Future Nurses of America 2, 3, 4; Girls' Choir 3; Horizon Club 1, 2; Library Service League 1, 2, 3, 4, Treasurer 4; Portias 1, 2, 3, 4, Treasurer 4; Red Peppers 1, 2; Second Choir 2; Tennis 3.

DONNA SVAJGL
Business
Girls' Choir 3, 4; Junior Red Cross 1, 2; Y-Teens 1, 2.

ROBERT SWANSON
College Prep
All-City Music Festival 2, 3, 4; Big Brother 3, 4; Boys' Glee 1; First Choir 2, 3, 4, Boys' Quartet 4; Football 2; Hi-Y 2, 3, 4; Latin Club, Vice President 4; "Sound Off" 2, 3, 4; Thespians, Vice President 4; Track 1.

JOHN SWIHEL
General Mechanics
Junior Band 1; Rifle Team 3; ROTC 1, 2, 3, 4.

JOHN SZARAD
Woodworking
Art Club 1; Football 1; Ice-Breakers Club 2.

Love K. J. Tatman

KARLENE TATMAN
College Prep
Advanced Band, Majorette 4; Junior Band 3; County Day Commissioner 3; G.A.A. 1, 2, 3, 4; Gym Captain 2, 3; Los Sombreros Altos 4; May Fete 4; Red Peppers 2, 3; Tennis 4; Yearbook Staff 4.

ROBERTA TAYLOR
Stenographic
First Choir 4; Girls' Choir 2, 3; Y-Teens 1.

MARILYN TEXEL
Business Bookkeeping
Girls' Choir 4; Second Choir 3.

RICHARD THALL
Auto Mechanics
First Choir 3, 4; Second Choir 3.

BARBARA ANN THOMAS
Business Bookkeeping
Dramatics Club 3; Horizon Club 1, 2; Library Service League 4; Portias 1.

DAVID THOMPSON
General
Baseball 3.

ROGER THOMSEN
Business Bookkeeping

Best of Luck
Joe Toledo

SANDRA THOMSEN
Bookkeeping
Honor Roll 1, 2, 3.

DON THORNTON
Auto Mechanics
First Choir 3; Los Sombreros Altos 1; ROTC 1; Second Choir 2.

JOE TOLEDO
Machine Shop
Art Club 2, 3; Baseball 1, 2, 3, 4; Basketball 2, 3; Football 1, 2, 3, 4; Los Sombreros Altos 4; "O" Club 2, 3, 4.

RAY TOMASELLO
College Prep
Los Sombreros Altos 4; "O" Club 4; wrestling 3.

JOHANNA TOMASIEWICZ
Business
First Choir 3; Girls' Choir 4; Second Choir 2.

GERALD J. TOMAN
College Prep
Baseball 3, 4; Basketball 2, 3, 4; Hi-Y 2, 3, 4, Vice President 4; Los Sombreros Altos 3; ROTC 1; Track 1.

BOB TOMANEK
College Prep
Football 1; Gymnastics 3; Los Sombreros Altos 3.

JINA TOTILAS
College Prep

LINDA TOWNSEND
General Business

WILLIAM TRAVIS
Printing
German Club 1; Junior Band 1, 2; Rifle Team 1, 2, 3, 4; ROTC 1, 2, 3, 4; Science Club 3, 4.

PHYLLIS TROUDT
College Prep
Big Sister 4; Career Club 2; First Choir 3, 4; Girls' Choir 2; Girls' League Cabinet 3; Honor Roll 2, 3; Library Service League 2; Los Sombreros Altos, Secretary 4; May Fete 3; Mock U.N. Meeting 4; National Honor Society 3, 4; Portias, Treasurer 1, Secretary 2, Vice President 3, President 4; Red Peppers 1; "Sound Off" 3; Y-Teens 4.

GEORGE OSCAR TWYMAN
General
ROTC 1, 2, 3, 4.

BARBARA TYNSKI
Business Bookkeeping
French Club 4.

DONALD UPAH
Electricity
ROTC 1, 2.

BILL E. UPCHURCH
Woodworking

MARY ANN URBANEC
Business Stenographic
Art Club 1, 2, 3, 4; Career Club 2; Christmas Program 2, 3, 4; First Choir 4; Girls' Choir 1, 2, 3; Girls' League Cabinet 3; Honor Roll 2, 3; May Fete 2; Portias 1, 2, 3; Red Peppers 1, 2; Square Dancers 1; Y-Teens 2.

JOAN MARIE VAMPOLA
Homemaking

DIANE D. VAN CASTER
Business Stenographic
Library Service League 1.

DONNA VANCE
College Prep – Stenographic
Library Service League 1, 2, 3, 4; Press Club 3; Science Club 4; Tooter Staff 3.

PAT VAN CLEAVE
General Business
Red Peppers 1, 2.

HOPE PATRICIA VELEZ
General Business
Red Peppers 1.

BARBARA JEAN VISHNOSKY
General Business
Art Club 1, 2; First Choir 4; Girls' Choir 2, 3; Girls' Glee 1; Honor Roll 1; Horizon Club 1; Library Service League 1, 2, 3, 4, Head Attendance Monitor 3, 4; Music Clinic 4; Portias 1, 4; Ped Peppers 1; Y-Teens 1, 4.

WESLEY VLASNIK
Art

JAMES VLECK
Printing

ANTHONY F. VODICKA
Business Bookkeeping
ROTC 1.

PAUL J. VODICKA
Woodworking
Officers Club 4; ROTC 1, 2, 3, 4.

DON WADE
Electricity
Boys' Glee 1, 2.

ALTA WALKER
Sales
Debate Club 1; First Choir 4; Girls' Choir 2;, Future Nurses of America 2, 3; Girls' Choir 1; Girls' Glee 1; Library Service League 1, 2, 3; Portias 1, 2; Red Peppers 1, 2; Thespians 1, 2.

DEAN WARREN
College Prep
Big Brother 3; Los Sombreros Altos 3, 4; Officers Club 4; ROTC 1, 2, 3, 4, Color Guard 2, 3, 4; Student Council 2, 3.

REGIS WASKEL
Electricity

CAROLE JEAN WATERMAN
Nurse's Prep
First Choir 3, 4; Girls' Choir 2; Girls' Glee 2; Honor Roll 1, 3; Latin Club 4, Aedile 4; Portias 3, 4; Red Peppers 1, 2; Second Choir 2; Y-Teens 1, 3, 4.

JOYCE WATKINS
College Prep
Big Sister 3, 4; Cheerleader 2, 3, 4; First Choir 4; Future Teachers of America 3; G.A.A. 3, 4, President 4; Girls' Choir 2, 3; Gym Captain 2, 3 ,4; Gymettes 1, 2; Homecoming Princess 4; Horizon Club 1, 2; Inter-City Student Council 3, 4; Junior Red Cross 4; Library Service League 3; Los Sombreros Altos 1, 2; May Fete 3, 4; Music Clinic 3; O.U. Play Day 3; Portias 3; Press Club 3, 4; Quill and Scroll 4; Red Peppers 2, 3, 4; "Sound Off" 3, 4; Student Council 3, 4, Noon Dance Chairman 4; Tooter Staff 4.

SHIRLEY WEAK
General Business
Art Club 1; Library Service League 1; Sales Club 2.

JACQUELINE WEAVER
General Business
Advanced Band 1, 2, 3, 4; Orchestra 4; Y-Teens 1, 2.

BARBARA JEAN WEST
Nurse's Prep
Advanced Band 2; Honor Roll 2; Orchestra 1, 2.

JANE WHETSTONE
Business Stenographic
Library Service League 2, 3, 4, Head Door Monitor 4.

HARRY WHITNEY
Woodworking
Baseball 1, 2; Football 1, 2, 3, 4; "O" Club 2, 3, 4; Wrestling 4.

HENRY E. WHITNEY
General Business
Advanced Band 2, 3, 4, Dance Band 2, 3; Football 4; Junior Dance Band 1; Orchestra 3 4; ROTC 1; City Government Day 3.

RITA A. WIATER
Business — Sales
Library Service League 1; Sales Club 3, 4.

ANDREW C. WIEGER
Electricity
ROTC 1, 2.

BURT L. WILCOXSON
Electricity
Officers Club 4; ROTC 1, 2, 3, 4, M.P. Detail 3.

GARY WILKINS
Auto Mechanics

BARBARA ANN WILSON
Nurse's Prep
Future Nurses of America 2; Latin Club 4; Library Service League 1, 2.

CAROL LEE WILSON*
College Prep
Future Nurses of America 2, 3; G.G.A. 1, 2; Gym Captain 1, 2, 3; Honor Roll 1, 2; May Fete 1, 2; National Honor Society 3, 4; Portias 1, 2; Square Dancers 1, 2; Tennis 2, 3; Trailers 1, 2.

KATHLEEN MARY WILSON
Nurse's Prep
Future Nurses of America 4; Portias 4.

RUTH WOLFE
College Prep
Big Sister 3, 4; First Choir 4; Girls' Choir 3; Girls' Glee, Secretary 2; Girls' League Cabinet 2; Girls' State 3; Homecoming 3, 4; Honor Roll 1, 2, 3, 4; Inter-City Student Council 3, 4; Junior Red Cross 1, 2, 3, 4, Secretary 2, Inter-City 3, President 4; Library Service League 1, 2, 3, 4, Secretary 3; Los Sombreros Altos 3, 4, Vice President 4; May Fete 3; Mock U.N. Meeting 4; National Honor Society 3, 4; Outstanding Junior Girl 3; Quill and Scroll 3, 4; Student Council 2, 3, 4, Parliamentarian 3, Girls' Locker Chairman 4; Tooter Staff 3, 4, Business Manager 4; Y-Teens 1, 2, 3, Inter-City 1, 2, 3, Social Chairman 2, President 3.

DORIS WOLFSBAUER
College Prep — Nursing

MARY ANN WZOREK
Business Stenographic
G.A.A. 3, 4; Girls' Choir 3, 4; Gymettes, Secretary 2, 3; May Fete 2; Red Peppers 1, 2; Second Choir 2; Spring Festival 2, 3, 4; Square Dancers 1; Tennis 3, 4.

GEORGE C. YARGER
Electricity
Science Club 3, 4, Vice President 4.

SHIRLEY YOST
College Prep — Stenographic
Career Club 2; First Choir 4; Future Teachers of America, Parliamentarian 3; Girls' Choir 2, 3; Latin Club 4; Library Service League 4; Portias 1, 2, 3, 4; Square Dancers 1, 2, Vice President 2; Y-Teens 2, 3, 4, Secretary 3, 4, Inter-Club Council Representative 4.

PAUL ZAGAR
Business
Sales Club 3.

HENRY ZELENKA
College Prep
Band 1, 2, 3, 4; Basketball 1, 2, 3, 4; Big Brother 3; Boys' State 3; Football 3; Hi-Y 4, Sergeant at Arms 4; Los Sombreros Altos 3, 4; National Honor Society 3, 4, President 4; "O" Club 3, 4; Track 3, 4.

PATTI ZELUF
Nurse's Prep
Latin Club 3; Science Club 4.

TERESA ZENDEJAS
Business
Los Sombreros Altos 3, 4; Portias 2.

ROSEMARY BAYLES
Sales
Sales Club 2, 3, 4.

* January, 1955, Graduate ** Summer Graduate

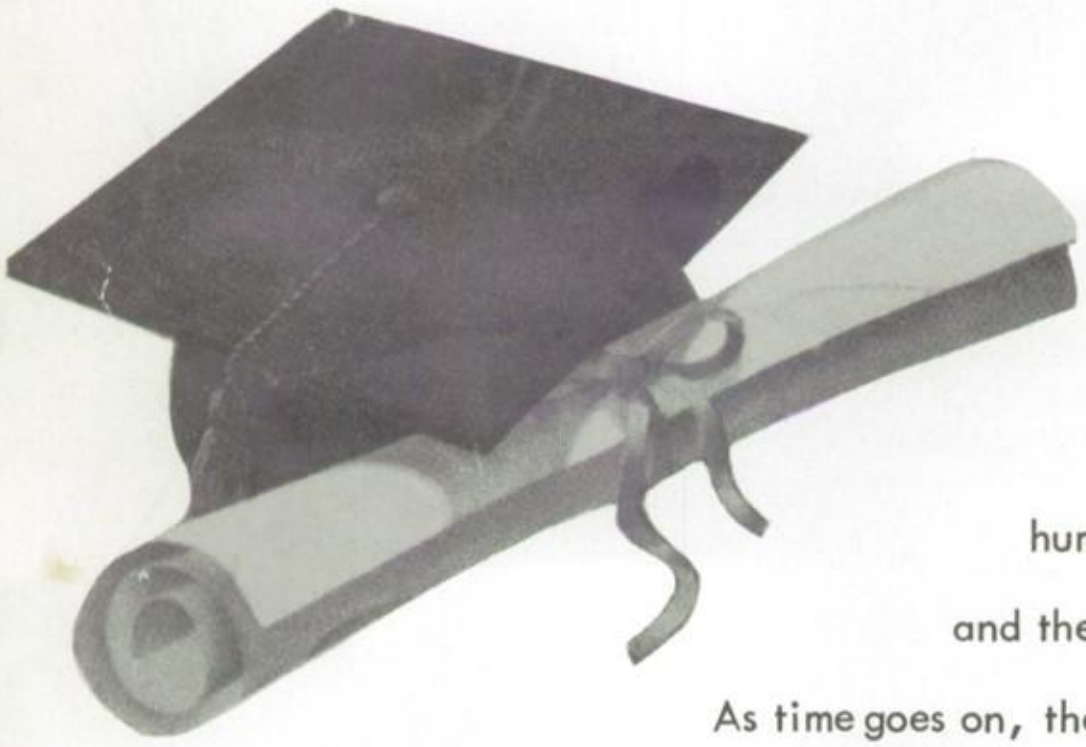

As time goes on, the good will conquer; the willing will succeed; the generous will be rewarded; the cooperative will gain; the considerate will be acknowledged; the humble will be honored; the kind will benefit; and the dependable will be remembered.

As time goes on, these shall be the leaders. These shall be the men and women who in time of war will serve their country, who in time of peace will serve their community. These will be the backbone of our nation, striving for mutual and united friendship with other nations.

As time goes on, we will blend together in an effort to encourage and emphasize the need for world peace.

As time goes on.....

ONCE UPON A TIME

1. Robert Schab 2. Gwen Ryan 3. Joyce Watkins 4. Tom Smith 5. Carol Grieb 6. David Sobeski 7. Betty Staskiewicz 8. Jeanette Abboud 9. Dixie Byerly 10. Dee Bauerkemper 11. Duane Altstadt 12. Joe Merwald 13. Mary Fahey 14. Virginia DeWitt 15. Jerry Hansen 16. Jackie Weaver 17. George Norman 18. Barb Antczak 19. Roberta Taylor 20. Shirley Mendyk 21. Kathy Stevens 22. Janet Schneider 23. Barbara Thomas 24. Joe Bertich 25. Bob Elsasser 26. Sandy Day 27. Wesley Vlasnik 28. Phyllis DiBaise 29. Barbara Serratore 30. Mary Sullivan 31. Dolores Sheldon 32. Joe Horrigan 33. Phyllis Troudt 34. Gloria Brant 35. Waneta Kriz 36. Connie Cuevas 37. Betty Smith 38. Don Push 39. Joe Toledo 40. Deanna Chase 41. Dotty Horen 42. Carol Rohling 43. Kaye Knight 44. Marge Graham 45. Dee Dee Shiller 46. Clarine Kasin 47. Rich Keeling 48. Mary Ann Urbanec 49. Laura Gregg 50. Barbara Bernard 51. Rich Panning 52. Bobbie Kucera 53. Nancy Morris 54. Kathy Moore

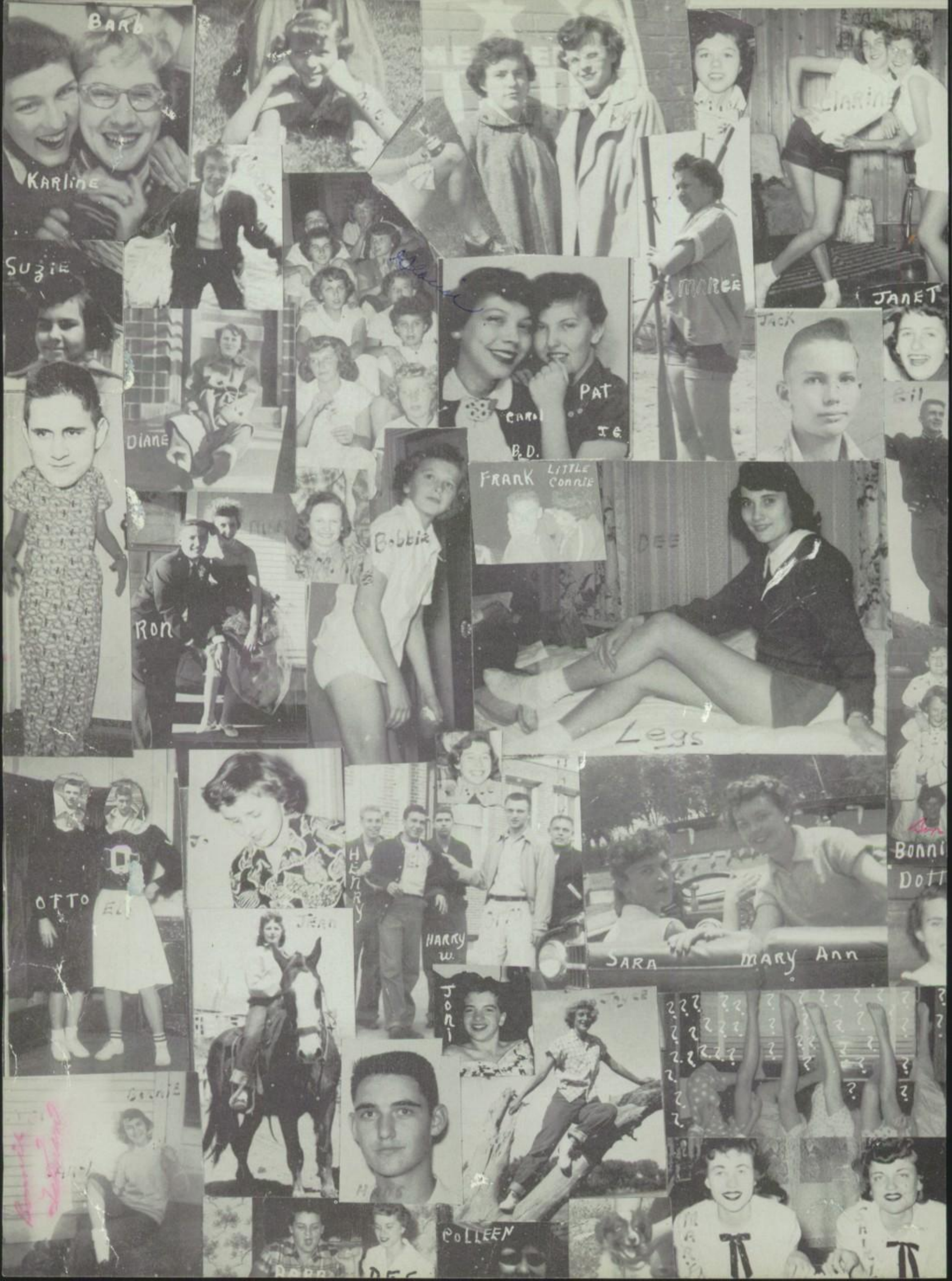
BARB
KARLINE
SUZIE
DIANE
PAT
CAROL
B.D.
MARGE
JANET
JACK
FRANK
LITTLE CONNIE
BOBBIE
RON
LEGS
OTTO
HENRY
HARRY W.
JONI
SARA
MARY ANN
BONNI
DOTT
COLLEEN

Sports
Arts
South High School
SIREN
Honor Societies
ROTC
Service Groups
Clubs
Activities Unlimited

Student Council

The twenty-eight 1954-1955 Student Council members and their sponsor, Mr. C. A. Sheets, pose in state for posterity.

They are, LEFT TO RIGHT-FIRST ROW: Carol Calta, corresponding secretary; Bill Poppen, vice president; George Norman, president; Bobbie Kucera, secretary; Jerry Gaddis, treasurer; Jerry Vodicka, parliamentarian. SECOND ROW: Darlene Jansen, Connie Mitchell, Ruth Wolfe, Karen Mattson, Joyce Watkins, Donna Alex, Barbara Antczak, Joan Weslowski, Lee Larsen, Rose Sena, Paul Rowe. THIRD ROW: Jerry Short, Don Shimonek, Joan Reeves, Gail Minnick, Joan Kucera, Ronald Calta, Melvin Elliott, Ray West, Mr. Sheets. FOURTH ROW: Jerry Stefanowicz, Rich Fleming, Joe Merwald.

This Council is composed of representatives from each class, together with the senior class president and vice president and girls' and boys' representatives.

Its major objective is to sponsor activities which pertain to the general interest and welfare of the student body and such social events as the frequent Friday night post-game dances and the Homecoming Ball.

A few of the Council's standing committees are Courtesy, Fire Drill, Locker, Dance, and Student Improvement. In addition to belonging to one of these groups, selected members attend Intra-City Student Council meetings and visit the other Omaha public high schools on Student Exchange days throughout the year to gather worthwhile ideas and inspect current practices followed by students in other schools.

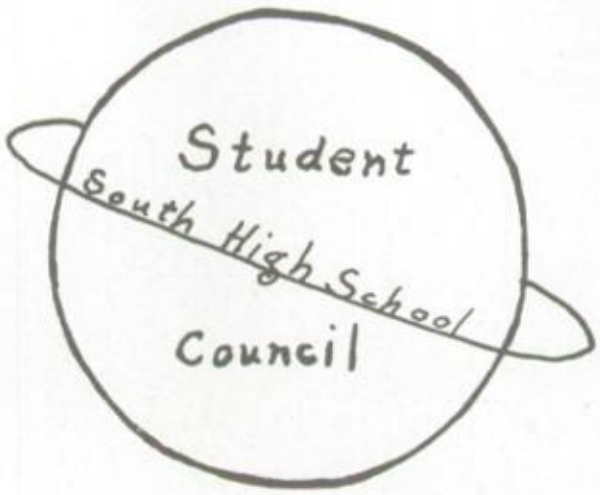

First Semester Cabinet Members were, LEFT TO RIGHT: Ruth Sutton, Treasurer; Jane Whetstone, Head Door Monitor; Kay Mitchell, President; and Mary Ann Lochman, Secretary. SECOND ROW: Wayne Gash, Head Office Monitor; Donna Vance, Party Committee Chairman; Barbara Vishnosky, Head Attendance Monitor; Delores Bauerkemper, Ass't. Head Door Monitor; Connie Mitchell, Party Committee; Janis Calta, Vice President; Eva Kratochvil, Head Desk Monitor; Shirley Lindstrom, Head Shelf Monitor; John Sousa, Party Committee; and Jeanette Kubin, Tooter Reporter.

Second Semester Cabinet Members are, LEFT TO RIGHT: Janis Calta, Tooter Reporter; Ruth Sutton, Vice President; Kay Mitchell, President; Florence Trout, Head Door Monitor; Barbara Vishnosky, Secretary; and Barbara Bernard, Treasurer. SECOND ROW: Wayne Gash, Head Shelf Monitor; Donna Vance, Party Committee Chairman; Delores Bauerkemper, Head Desk Monitor; Joan Reeves, Head Office Monitor; and Ray West, Party Committee. Not pictured are: Mary Ann Lochman, Ass't Head Door Monitor; Shirley Schon, Head Attendance Monitor; and Dixie Byerly, Party Committee.

South High

BAND PERSONNEL

CLARINETS: Fred Taylor, Wendell Meissner, Bill Hansen, Dick Johnson, Phillip Cahoy, Richard Aden, Jerry Green, Barbara Sparks, Susan Peters, Betty Smith, Elaine Smith, Leonard Eby, Vernon VanScoy, Ralph Robertson, Paul Billings.

FLUTES: Paula Giffen, Nancy Sparks, Vanace East.

FRENCH HORNS: Peggy Shenefield, Thomas Barnett, Chuck Rogers.

TRUMPETS: Bob Push, Joe Cabral, Allan Napora, Ron Migis, Duane Baltzer, Ron Noah, Richard Altrock, Ernest Wright, Sam Cappello, James Levi.

BARITONES: Clementine Kisicki, Frank Pycha, George Radik.

BASS CLARINET: Kathy Stevens.

BASSOON: Jackie Weaver.

OBOE: Gary Taylor

Duane "Sam" Baltzer is the student director of the marching band.

Concert Band

Leonard Eby has been a member of the band throughout his high school career. For the last two years he has been the head concert master at the All-City music festival.

BAND PERSONNEL

TROMBONES: Tom Albin, John Wolfe, Jim Pospichal, Don Rathgeber, Alice Underwood, Virginia DeWitt, James Menke.

SAXOPHONE: Nancy Alexander, Gary Culton, Arlan Parrill, Bill Jones, Ruth Croft, Ron Kotrc, Ray West.

BASSES: Robert Morgan, Jack Winkelman, James Budka, Kenneth Keast, Sharon Marcelino, Paul Opocensky.

DRUMS: Chris Wrightsman, Bob Sterba, Rosalie Peters, Leonard Savage, Roger Tyler, Delmar Brown, Don Gutchewsky.

Mr. Hamilton B. Smith is director.

Peggy Shenefield is the first girl to help direct the marching band.

FRONT ROW: Choir Director-Roland E. Hinrichs, Pat Addison, Ruth Wolfe, Grace Lee, Mary Sullivan, Phyllis DiBaise, Marilyn Blessie, Marilyn Mactier, Janet Schneider, Rita Sacco, Phyllis Troudt, Bill Poppen, Jerry Short, John Sousa, Harold Lee, Joe Marchese, Joyce Watkins, Kathleen Moore, Cathleen Craren, Laura Gregg, Aina Steinbergs. SECOND ROW: Connie Woodward, Barbara Vishnosky, Betty Staskiewicz, Mary Clare Eggleston, Johanna Tomasiewicz, Carol Grieb, Sharon Merten, Mary Patterson, Carol Rohling, Roberta Taylor, Richard Totusek, Joe Bertich, Bob Kovanda, Robert Swanson, Bob Pichar, Dee Dee Shiller, Marge Graham, Kay Wedberg, Janice Peters, Gloria Dodd. ACCOMPANISTS: Mrs. Dorothy Ivey, Miss Ruth Rockwood.

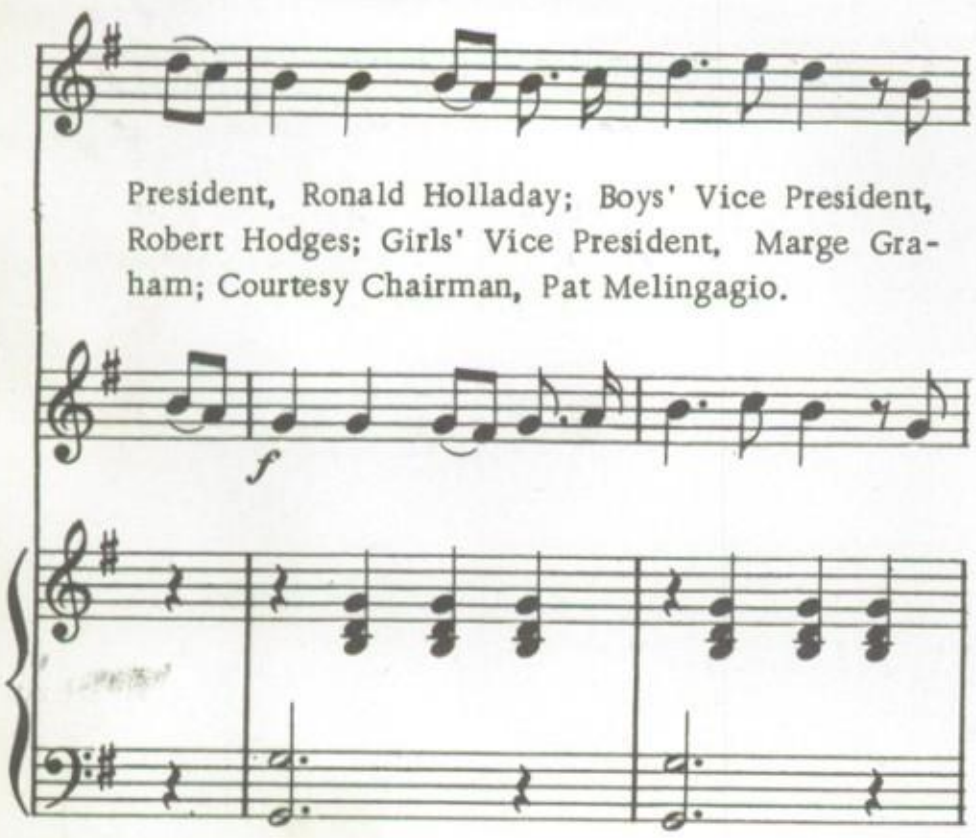

South High

The South High First Choir was organized in 1938 with the purpose of developing musicianship, personality, and dependability in its members.

The choir takes part in the All-City Music Festival, Christmas program, Commencement activities, and many other programs.

THIRD ROW: Mary Fahey, Dolores Sheldon, Gloria Brant, Kae Knight, Carol Kralicek, Patricia Melingagio, Mary Ann Urbanec, Carole Waterman, Alta Walker, Ray Wilson, Alvin Pojenski, Thomas Prchal, Wayne Gash, James Sobotka, Robert Hodges, Claudia Spear, Karen Larsen, Gwen Ryan, Jacqueline Romano, Anita Dempsey, Shirley Yost. FOURTH ROW: Barbara Serratore, Mary Ann Mikovec, Dorothy Horen, Eva Kratochvil, Sara Jane Prestito, Jean Hardy, Roberta Kucera, Ronald Holladay, LeRoy Gallaway, Jerry Smith, Stanley Kosalka, Richard Thall, Jack Novacek, Dan Kiechel, Jack Matson, Jerry Gaddis, George Norman, Gerald Hansen, Nancy Morris, Ruth Sutton, Elaine Lillethorup, Doris Wolfsbower.

First Choir

Only those who show outstanding talent and character are allowed membership.

Members make numerous solo and small group appearances.

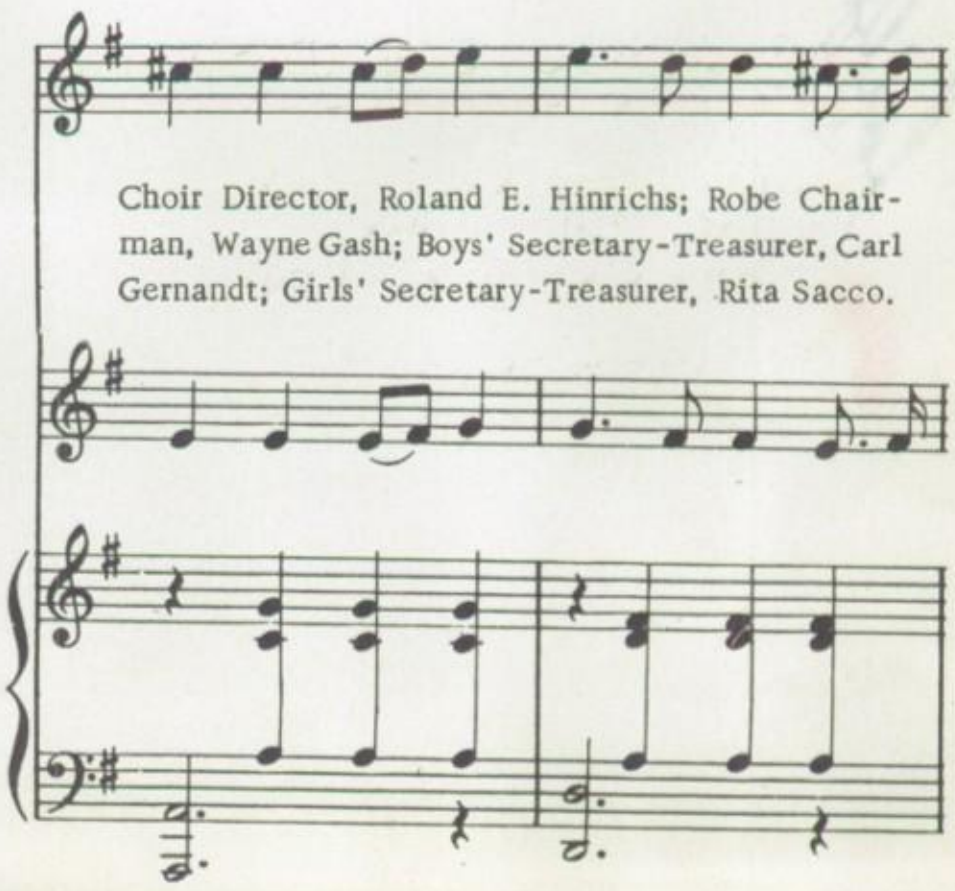

Choir Director, Roland E. Hinrichs; Robe Chairman, Wayne Gash; Boys' Secretary-Treasurer, Carl Gernandt; Girls' Secretary-Treasurer, Rita Sacco.

FIRST ROW-LEFT TO RIGHT: Donna Marie Letak, Nancy Jean Alter, Carol Chance, Betty Mann, Sherlleen Chance, Rose Ann Brockson, Geraldine Hollenbach, Esther Aguilera, Bessie Petrovich, Joan Wesolowski, Rosemary Burke. SECOND ROW: Kay Larimore, Shirley Fonfara, Barbara Wajda, Evelyn Grabenschroer, Marilyn Donaldson, Judy Gamble, Kenny Egr, Richard Duponcheel, David Getzschman, Gary Vyborny. THIRD ROW: Anita Marsik, Rosemary Svajgl, Bill Whitney, Modesta Gomez, Wesley Lind, Ron Cuevas, Jim Liparn, Frank Novotny, Ernest Kurtz. FOURTH ROW: Judy Quintero, Lorraine Zpevak, Janice Ferguson, Paul Rowe, Jimmy Pospichal, Pat Mortimer, Larry Schab, Ronald Krebs.

Sally,
I don't know you very well but I wish you all the luck in the world in your future years at Smith. You're really a doll!
Lotya luck
Marilyn Donaldson '56

Second

South High's Second Choir consists of 38 girls and 28 boys. This group, which is directed by vocal music instructor Ronald E. Hinrichs, participated in the Christmas program and the Spring concert.

Mrs. Dorothy Ivey is choir accompanist.

FIRST ROW-LEFT TO RIGHT: Charlotte Shoehigh, Donna Komorosky, Beverly Spohn, Karen Bilek, Eleanor Schroeder, Donna Kirkman, Carole Weak, Judy Kavan, Roberta McVey. SECOND ROW: Larry Homan, Marilyn Wilson, Jacquelyne Alston, Shirley Edmonds, Patricia Wade, Rosalie Frazier, Mary Pisci, Dorothy Karasek, Choir Director-Roland E. Hinrichs. THIRD ROW: Lowell Hofer, Charles Olsen, Paul Narduzzo, Tim Kelley, Bill Skalla, Ronald Novotny, Gerald Haas, Ruth Pinkall. FOURTH ROW: Jack Shields, James Lynch, David Reinig, Harold Witkowski, Gary Sorteno, Dave Folda, Joe Synowicki, Gloria Hindman, Patt Donovan.

Choir

CLASS OFFICERS

President . . . . . Charles Olson
Vice President . . . . . .Ron Cuevas
Girls' Treasurer. . . Charlotte Shoehigh
Boys' Treasurer . . . . . Jim Pospichal
Student Director . . . . . Tim Kelly

FRONT ROW: Lois Peyton, Mary Ann Wzorek, Maureen McKeirnan, Dorann Grahovic, Rita Miller. SECOND ROW: Janet Walker, Frances Tikalsky, Mary Row Steffan, Clarine Kasin, Pearl Fisher, Dorothy Mattox. THIRD ROW: Rose Marie Marino, Alma Matuza, Madine Covalciuc, Josephine Era, Rose Mary Messany, Marilyn Bowen. FOURTH ROW: Donna Boldt, Carmen Sena, Pearl Wright, Rose Sena, Dolores Gonzales, Shirley Smith. FIFTH ROW: Patricia Schneider, Maria Kroupa, Donna Mahoney, Sylvia Kirksey, Barbara Mandle, Roxanne Wolfsbower. BACK ROW: Karen Keast, Donna Hinshaw, Wanda Novy, Kathleen Siedlyk, Carol Green, Darlene Wozniak.

Girls

South High Girls' Choir is made up of 71 girls.

The Choir, sponsored by Mr. Roland E. Hinrichs and accompanied by Mrs. Dorothy Ivey, participates in the Christmas program, Baccalaureate services, and the Spring concert.

FRONT ROW: Sharan Hitt, Barbara Schon, Joann Brunner, Pat Beister, Sharon Wymore, Jackie Stephens. SECOND ROW: Naomi Weaver, Janet Velasquez, Lorna Kreider, Vicki Schivisow, Norma Young, Marilyn Reck. THIRD ROW: Marsha Thomas, Armecia Trammel, Carole Greiner, Faye Klock, JoAnne Detwiler, Ruth O'Conner. FOURTH ROW: Joann Reeves, Darrellean McCarty, Betty Surrcinske, Donna Svajgl, Sharlene Benda, Sharon Heath. FIFTH ROW: Thema Prue, Mary Alice Loves, Marilyn Texal, Betty Riley, Janet Rall, Mary Ann Thompson. BACK ROW: Norma Wilhun, Peggy Considine, Bonnie Tatman, Margaret Pacholski, Mary Alice Smith, Mariann Schaetzle.

Choir

President . . . . . Rose Sena
Vice President . . . . . Carmen Sena
Secretary Treasurers . Carole Greiner, Pat Beister
Student Director . . . . . Norma Young
Tooter Reporter . . . . . Barbara Mandle

Art Club

FIRST ROW: Evelyn Kreigler, Cathy Craren, Dolores Messany, Barbara Serratore, Carol Calta. SECOND ROW: Juliann Cherney, Mavis Truman, Joan Kennedy, Mary Ann Urbanec, Carol Rohling. THIRD ROW: Nick Chiburis, Charles Kreigler, Ronald Moore, Gerald Engardt, Dewaine Melch.

FIRST ROW: Marilyn Brunell, Virginia Pros, Jackie Steele, Jackie Dutiel, Waneta Kriz, Virginia Revers, Lucille Wilke. SECOND ROW: Dave Otoupal, James Kotrc, Ronald Mitchell, Ray Evon, Ralph Serratore, Charles Fricke. THIRD ROW: Ardith Machal, Judy Joerns, Barbara Sykora, Mary Jo Kucera, Jean Dobrovolny, Marilyn Ashton, Judith Machal.

Twelve of the fifteen members of South High's National Thespian Society, Troupe 680, take their bow. In front of their miniature class stage are Barbara Brunell and Marlyss Fiala; on either side are Kae Knight, president, and Barbara Mandle, secretary; directly in back are Sharon Hitt, Barbara Woodcook, Claudia Spear, historian, Sandra Swisher, and Joy Knutson. Bob Swanson, vice president, Benny Meston, and Joe Meschede, treasurer, back up the group.

Not pictured are Gloria Beyette, Polly DeWitt, and Feliksa Pabilionis.

South High School's Thespian affiliation began on January 28, 1946, and, after a brief lapse, was reorganized on November 16, 1954, by Mrs. Leonore Paasch, dramatics instructor.

The aims of the society are to establish and promote standards of excellence in all phases of dramatic arts and to create an active and intelligent interest in dramatic arts among students.

Membership is honorary and is based on a system of merit.

Sales Club

Instructor Charles W. Beattie appears happy as he takes a break between Sales class sessions.

Sales class members pictured above are, SEATED: Dick Leutzinger, Tooter Reporter; Tom Feeney, Vice-President; Donna Grosky, Secretary-Treasurer; Bob Beaudin, President. SECOND ROW: Mr. Beattie, Mary Waldrop, Coleen Heldt, Rosemary Bayles, Gloria Clapp, Beverly Spohn, Rita Wiater, Shirley Dougherty, Virginia Dolak, Monica Jackwin, Geraldine Milan, Maureen McKeirman, Dorothy Karasek, Mary Ann Grzywa. THIRD ROW: John Arion, Bruce Horner, Don Whitmarsh, Roger Townsend, Douglas Durbin, Martin Erne, Tom Nieto, Richard Will, Bob Anderson, Nick Fransiscus.

The Sales Club, sponsored by Mr. Charles W. Beattie, was organized at South High in 1945 to arouse interest in retailing. Its members, all co-op students, plan many activities connected with salesmanship.

Rosemary Bayles, LEFT, relaxes for a moment in the stock room while on her co-op job.

Donna Grosky, Gloria Clapp, and Rita Wiater, RIGHT, are snapped as they work out a bulletin board display.

The South High Debate Squad, composed of nineteen students, is coached by Mr. Dale Marcum. The outstanding contests of the year are Boys', Girls', and Open Missouri Valley tournaments, which determine the regional champion.

FIRST ROW, LEFT TO RIGHT: Janis Calta, Marilyn Blessie, Ruth Croft, Alma Matuza. SECOND ROW, LEFT TO RIGHT: Mr. Dale Marcum, Jim Melsa, Bob Anderson, Karen Larsen, George Jonaitis, and Ralph Miller.

Debate

The object of debate is to make the participants clear thinkers and good speakers. Before being admitted to the squad, students must take Beginning Debate for at least one semester. This year's officers are: Janis Calta, president; Lee Larsen, vice president; Marilyn Blessie, secretary; Larry Moore, treasurer; Joe Bahun, sergeant-at-arms.

FIRST ROW, LEFT TO RIGHT: Sally Versch, Lee Larsen, Jackie Steele, Don Rathgeber, Wally Marsh. SECOND ROW, LEFT TO RIGHT: Joe Bahun, Ron Kotrc, Kaye Runte, Larry Moore, and Jackson Sherwood.

Math Club

FIRST ROW, LEFT TO RIGHT: Mary Patterson, Robert Anderson, James Melsa, Robert Seldon, and Sharon Merten. SECOND ROW: Jim Lane, Gary Hamilton, Gary Taylor, Gesila Starck, Mr. Robert Tombrinck, sponsor; Grant Williams, and Bill Fitzsimmons.

$$5 + \frac{1}{4} - 4t\left(3 - \frac{2}{t}\right) = 3$$

Stage Crew

FIRST ROW, LEFT TO RIGHT: Fred Renner, Jim Kennedy, John DiBiase, Ben Cacioppo, and Anthony Abboud. SECOND ROW: Bill Stevens, Jesse Florez, John Fidone, Donald Werth, Tim Kelley, and Robert Cochrane. THIRD ROW: Ronald Zeleny, Donald Davis, Mr. Joseph Reeves, Instructor, Harry Whitney, and James Kain.

Portias

FIRST ROW, LEFT TO RIGHT: Beverly Yost, Donna Letak, Jacqueline Steele, Waunetta Snell, Ruth Sutton, Treasurer; Phyllis Troudt, President. SECOND ROW, LEFT TO RIGHT: Anita Marsik, Kathy Butler, Joann Pserros, Shirley Schon, Mary Sullivan, Barbara Vishnosky. THIRD ROW, LEFT TO RIGHT: Bernice Berenis, Barbara Faiman, Aphrodite Bitzes, Karen Ackerman, Anne Lienemann, Alice Luft.

FIRST ROW, LEFT TO RIGHT: Gloria Brant, Vice President; Carol Calta, Secretary; Gisela Starck, Erika Harck, Janis Calta, Dolores Messany. SECOND ROW, LEFT TO RIGHT: Dolores Sheldon, Linda Strnad, Joyce Mack, Rose Mary Messany, Ramuta Micuta, Helen Sullivan. THIRD ROW, LEFT TO RIGHT: Shirley Yost, Donna Halac, Pat Halac, JoAnn Pospishil, Rosemarie Vacelka, Alice May.

The Portia Club is sponsored by Miss Ruth Rockwood and Mrs. Theodore F. Andreskowski. The main reason for organizing this club was to offer fun, good times, lessons in etiquette, and vocational training to all girls at South.

One of their main events of the year is the Annual Christmas Tea, pictured at the left. Standing behind the gaily decorated table is Mrs. Godfrey Calta, Eva Kratochvil, Miss Rockwood, and Phyllis Troudt.

Y TEEN

FIRST ROW, LEFT TO RIGHT: Barbara Donze, Patricia Halac, Alice May, Karen Piska, Dorothy Kreft, Marie Pecha, Mary Walsworth, and Carol Calta. SECOND ROW, LEFT TO RIGHT: Judy Bujarski, Vicki Schwisow, Diane Buehler, Joyce Reeve, Linda Strnad, Erika Starck, Laureen Groves, and Janis Calta. THIRD ROW, LEFT TO RIGHT: Marilyn Ashton, Alberta Hammerly, Elizabeth Hill, Sandra Hoeft, Gisela Starck, Donna Halac, Lucy Chrest.

Pictured at the right are the officers of the Y-Teens. They are, LEFT TO RIGHT: Anita Marsik, Treasurer; Shirley Yost, Secretary; Eva Kratochvil, President; Elaine Lillethorup, Vice-President; Bonnie Rezac, Social Chairman. SECOND ROW, LEFT TO RIGHT: JoAnn Pospishil, Publicity Chairman; Sandra Krajicek, Music Chairman; Helen Scott, Advisor; Margaret Gearing, Advisor; Kay Runte, Service Chairman; and Sandra Rogers, Worship Chairman.

FIRST ROW, LEFT TO RIGHT: Rose Marie Vocelka, Barbara Faiman, Janet Littethorup, Marian Meyers, Marjorie Shenefield, Phyllis Parrill, Karen Clark, and Maxine Ashton. SECOND ROW, LEFT TO RIGHT: Bernice Berenis, Carol Upah, Patty Loncke, Patty Huff, Evelyn Kriegler, Kaye Mitchell, Mary Ann Lochman, and Connie Mitchell. THIRD ROW, LEFT TO RIGHT: Carol McCormick, Donna Urquhart, Pat Stejskal, Sandy Barden, Helen Adams, Marjorie Barger, and Placida Espejo.

The South Y-Teen Club, a part of the International Y. W. C. A., was organized to create a closer relationship among young women and to improve their social and personal living. This forms a well rounded agenda of dances, parties, and community service.

TOP ROW, LEFT TO RIGHT, ARE: Rodney Clifton, Joe Bertich, Bob Elsasser, William Dinges, Jerry Gaddis, Jim Melsa, Vernon VanScoy, Dave Sobeski. SECOND ROW: Earl Iverson, Sponsor; John Sobeski, Joe Comstock, Willard Preston, Ray Evan, Randy Kleist, Roger Tyler, Pete Kavas, Ed Arnold, Sponsor. SEATED: Larry Moore, Richard Ehrlich, Gary Panzer, Bob Anderson, Jerry Smith, Ernest Kurtz, Jerry Hansen, and Tom Smith. NOT PICTURED ARE: Bob Cochrane, Ronald Fogle, Leroy Galloway, Wayne Gash, Lowell Hofer, Kenneth Hrbek, Jerry Hunt, Jim Kozak, Lee Larsen, Michael Leskys, Benny Meston, Dave Norman, George Norman, Don Pavlik, Duane Pavlik, Bill Poppen, Walter Rohling, Don Rouse, Tom Schutte, Ron Slattery, Bob Swanson, Fred Taylor, Gary Taylor, Jerry Toman, Robert Van Deusen, and Henry Zelenka.

CLUB OFFICERS ARE: President Jerry Hansen, Vice-President Jerry Toman, Secretary Tom Smith, Treasurer Dave Sobeski, and Chaplin Bill Poppen.

FRENCH CLUB

FIRST ROW: Sharon Marcelino, Darlene Schneider, Rita Sacco, Pat Melingagio, Lucille Wilke, Frances McCarty, Sylvia Rakauskas, Mary Jo Kucera, Ron Fogle. SECOND ROW: Jim Scripter, Tommie Beyette, Roberta Kucera, Judith Zimmerman, Judith Hogarth, Kathleen Gray, Norman Zinn, Sponsor. THIRD ROW: Gloria Beyette, Barbara Tynski, Janice Peters, Francine Prokop, Sherleen Chance.

Latin Club

FIRST ROW: Bob Swanson, Praetor; Carole Waterman, Aedile; Wally Marsh, Consul; Sally Versch, Aedile; Farley Karas, Quaestor; Nancy Warren, Consul, Mrs. Barbara Oldfield, Sponsor. SECOND ROW: Susan Peters, Doris Kirksey, Janice Chase, Rosemary Baratta, Orlene McCarty, Barbara Wilson, Margery Baldwin, Carol Gruhn, JoAnn Will, Dorothy Shinkle. THIRD ROW: Sandra Krajicek, Carol Wesolowski, Bonnie Adams, Alma Matuza, Mary Patterson, Sharon Merten, Pat Wade, Jerry Gaddis, Gene McKinney, Jerry Engardt. FOURTH ROW: Jeanette Abboud, Lou Celia Ross, Darlene Jansen, Sharon Heath, Margaret Marshall, Janet Secora, Delores Menke, Barbara Hardy, Thelma Hill, Marilyn Blessie, Don Woster, James Kotrc.

REPRESENTATIVOS
de las classes espanoles son, FILA PRIMERA, izquierda a derecha: Dolores Marquez, Phyllis Troudt, Kathleen Moore, y Ruth Wolfe; FILA SEGUNDA: Dean Warren, Gerald Hansen, Connie Woodward, Joe Toledo, y John Barrientos.

Funcionarios de Los Sombreros Altos son Kathleen Moore, presidenta; Ruth Wolfe, vice presidenta; Phyllis Troudt, secretaria; Gerald Hansen, tesorero; y Dean Warren, reporter para el Tooter.

Los Sombreros Altos

El quebrando de la pinata por Jerry Haney a la fiesta en mayo, 1954.

Los personajes en "La Corrida de Toros, " presentado por el club al Sound Off, 1954, izquierda a derecha, son Mark Czechut, Charles Stefan, Marvin Elliott, Don Kudym, Carolyn Guido, Jim Detweiler, y como el toro, Jerry Haney y Ray Boro.

Usando el tape-recorder a una sesión del club, a la izquierda.

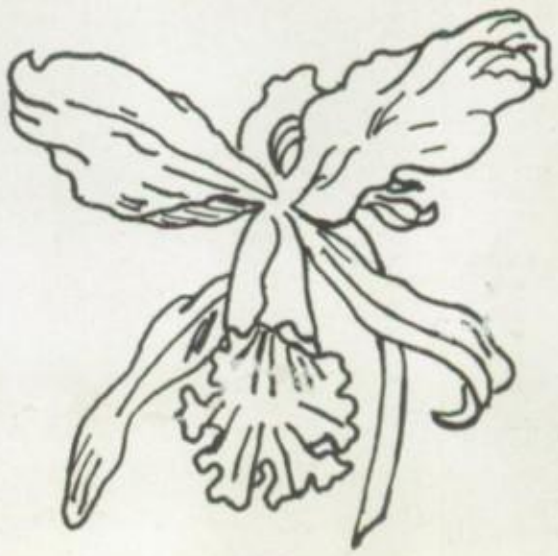

SEATED, LEFT TO RIGHT, ARE: Sandra Krajicek, Treasurer; Darlene Jansen, Community Service Chairman; Rosemary Svajgl, Vice-President; Ruth Wolfe, President; Clarine Kasin, Inter-city Council Reporter; Janet Velasquez, Secretary. SECOND ROW: Bernice Berenis, Rose Marie Marino, Judy Bujarski, Judith Machal, Ardith Machal, Annette Marsik, Rose Marie Vocelka, Diane Griger. THIRD ROW: Janis Chase, JoAnn Pospishil, Naomi Weaver, Reporter; Donna Lee, Lou Celia Ross, Deanna John, Sharlene Benda, Barbara Antczak, Dorothy Green, Miss Lenora Worcester sponsors this group.

AMERICAN JUNIOR RED CROSS

Future Nurses of America

SEATED ARE: Sharon Heath, Secretary; Marilyn Donaldson, Vice-President; School Nurse Miss Ruth Johnson, Club Sponsor; Kaye Mitchell, President; Donna Letak, Treasurer; Patty Koll, Program Chairman. STANDING ARE: Shirley Gibson, Ruth Croft, Kathy Stevens, Eva Kratochvil, Joan Reeves, Mary Ann Lockman, Violet Smith, Judy Schon, Susan Ivis, Sharon Dorsey, and Marge Barger.

Science Club

Miss Mary Alice Engles, Sponsor; Leonard Dougherty, John Krajicek, Walter Nodean, Bill Dinges, Bill Krumland, Harry Bates, Jackson Sherwood, and Feliksa Pabilionis, SEATED, are getting ready for the Science Club party.

Bruce Groves, Glen Roberts, Farley Karas, Gene McKinney, George Yarger, Ron Migis, Kathy Stevens, Wally Marsh, Grace Lee, and Jim Yelnek are watching a demonstration being performed.

Future Teachers of America

FRONT ROW: Sylvia Schwartzlander, Historian; Donna Lee, Secretary; Miss Lucille Airy, Sponsor; Janet Schneider, President; Mr. Loren Gammon, Sponsor; Joan Wesolowski, Vice-President, Connie Mitchell, Treasurer. SECOND ROW: Ardith Machal, JoAnn Will, Linda Strnad, Nancy Krause, Marilyn Brunell, Janet Valasquez, Sandra Yelinek.

Auto Mechanics

FRONT ROW, LEFT TO RIGHT: Ken Alston, Charles Knott, Robert Peklo, William Higgins, Joe Bonaiuto, Larry Grimm. BACK ROW, LEFT TO RIGHT: Paul Stastny, Richard Lochman, Jack Heiny, Al Demkowski, Don Cera, Charles Cerveny, Ray Brazda, Marvin Jourdan, Rich Gyhra, Gary Wilkins, Auto-Mechanics Instructor-Emil Blazek, Richard Thall, G. Lee Shepherd, Joe Pleuler, Don Push.

South's Hit Parade of Days Gone By

1. Mister Sandman.
2. Hajji Baba.
3. Time Waits for No One.
4. The Shy and the Mighty.
5. Whispers in the Dark.
6. Shake, Rattle and Roll.
7. Teach Me Tonight.
8. Make Yourself Comfortable.
9. Hold My Hand.
10. Count Your Blessings.
11. The Pepsodent Smiles.

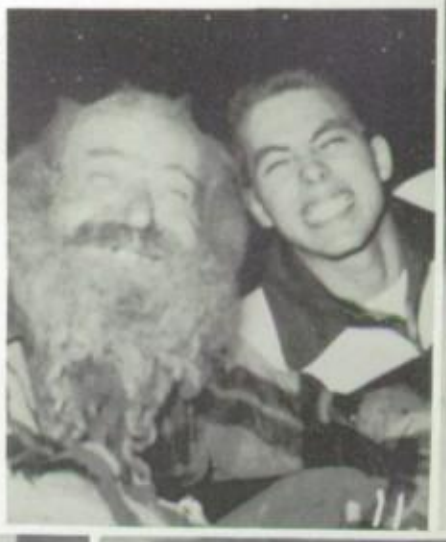

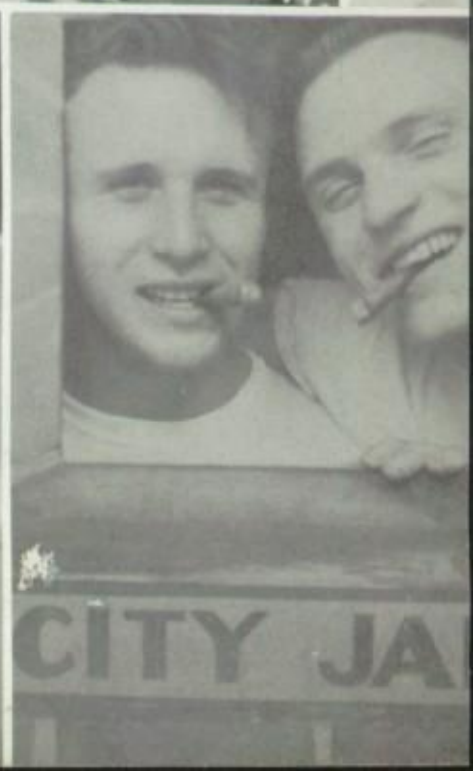

Club Editor-Janis Calta, Sports Editor-Duane Altstadt, Advertising Manager-Carol Nath, Girls' Sports Editor-Joyce Watkins, Assistant Editor-Jeanette Kubin, Editor-in-chief-Sandra Day, Business Manager-Ruth Wolfe, and Circulation Manager-Phyllis DiBaise put the paper together. Exchange Editor-Roberta Kucera is not pictured.

Tooter Staff

Cub reporters Mark Czechut, Wally Marsh, Deanna Davis, Jan Rockwell, Donna Rose, Barbara Mandle, Sally Versch, and Patt Pohl interview journalism instructor Miss Margaret McMartin.

Carl Belcastro runs the press as Ralph McDonell and Joe Cerra examine the first copy.

Donald Niedzielski, Fred Moessner, and printing teacher F. A. Huggenberger watch Harvey Fast operate the Linotype.

SFC. DONALD A. HIBBELER

M/SGT. DONALD H. GARDNER

SFC. VIRGIL DINKEL

R.O.T.C.

Cadet Officers Club

FIRST ROW, LEFT TO RIGHT: Stanley Kuklinski, James Steele, Richard Andersen, John Donovan, Rodney Clifton, Raymond Groves, Bruce Burkhalter. SECOND ROW: Robert Harder, Burt Wilcoxson, Ronald Migis, Larry Schab, Ronald Ciochon, William Butkus, Dean Warren, Farley Karas, Thomas Schutte. THIRD ROW: Wayne Gash, Frederick Martincik, Richard Green, Arthur Deves, Leonard Eby, Fred Schoning, James Spelic, Gary Hayes, Mike Cvitak.

Rifle Team

FRONT ROW,
LEFT TO RIGHT:
John Russo
Ronald Migis
Farley Karas

BACK ROW,
LEFT TO RIGHT:
Stanley Kuklinski
Arthur Deves
Dean Warren
John Donovan

Freshman Butts Platoon

FIRST ROW, LEFT TO RIGHT: Ronald Kotrc, James Kotrc, Ronald Cisar, Albert Hrbek, Donald Schweiger, George Rall, James Vodicka, John Anderson. SECOND ROW: C/Capt. James Steele, Allan Beavers, Randy Kliest, Richard Altrock, Charles May, Dan Johnson, Nike Cowan, Al Taylor, Gary Hamilton. THIRD ROW: George Culton, Jerry Whiteley, Bill Yetts, Dallas Worley, John Parys, Carl Rezac, Bill Fleming, and Kenneth Morehouse.

Color Guard

LEFT TO RIGHT:
Darrell Katz
Paul Urban
Richard Hale
Carmen Schneckloth

Crack Squad

FIRST ROW, LEFT TO RIGHT: Wesley Lind, Ross McGee, Leonard Williams, Robert Henrichsen, John Flowers. SECOND ROW, LEFT TO RIGHT: Daniel Shearer, John Donovan, Robert Anderson, James Melsa, Thomas Schutte, Bruce Graves, Rodney Mach. THIRD ROW, LEFT TO RIGHT: Rich Gernandt, Larry Moore, Frank Pycha, Douglas Day, John Stranglen, Vincent Kotlar, and Frank Novotny,

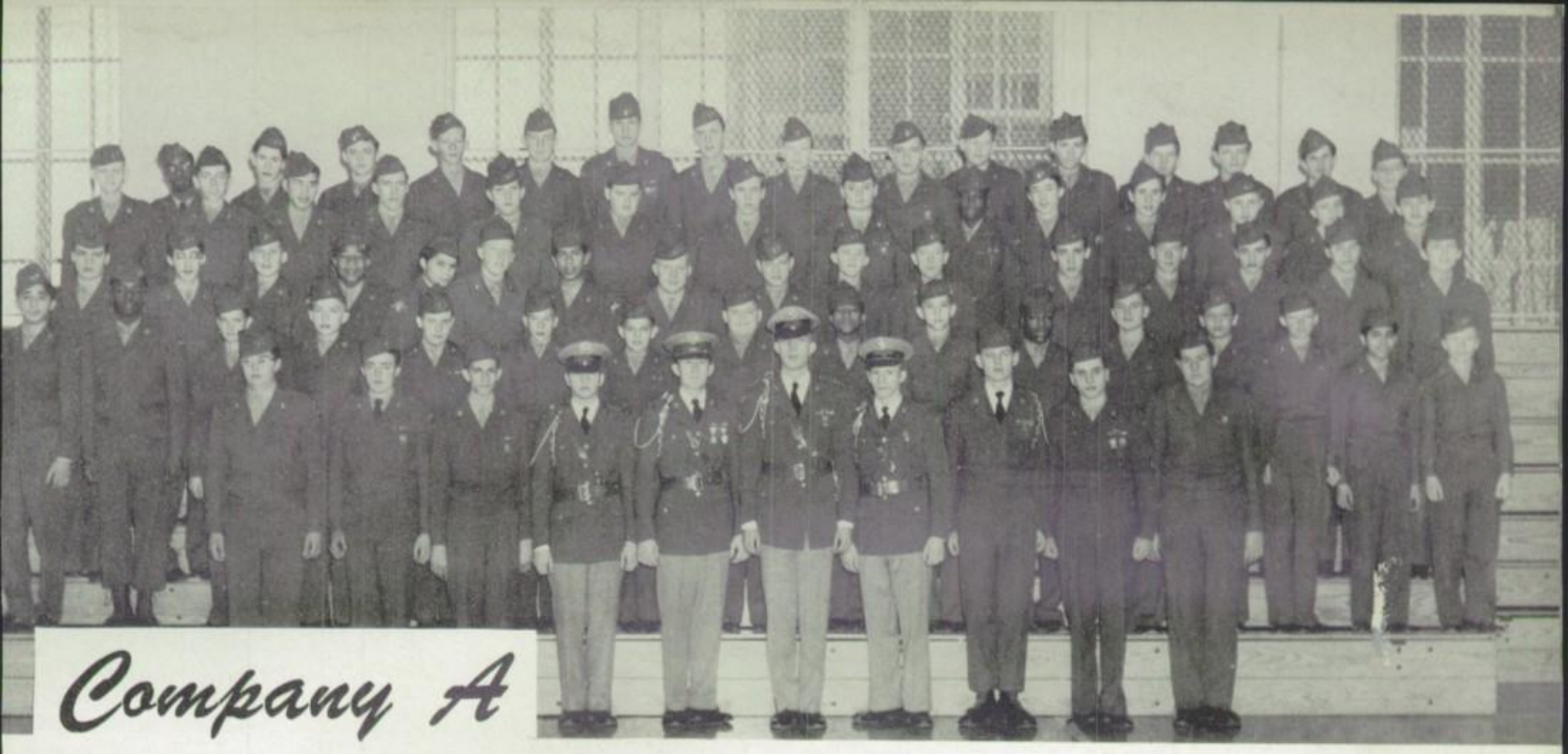

Company A

FIRST ROW, LEFT TO RIGHT: Jon Long, Richard O'Day, Pat Vendetti, Jerry Harris, Stanley Kuklinski, William Butkus, Bruce Burkhalter, Darrell Katz, Dennis Beavers, Frank Kolc. SECOND ROW: John Martinez, Jack Shields, Charles Coy, Clarence Johnson, Joe Benak, Terry Kennedy, Jerry Hunt, Larry Rischling, Alonza Orduna, Rodney Beal, Kenneth Curtis, Allan Beavers, Bill Bush, R. John Anderson, Ralph Armendariz, Fred Billman. THIRD ROW: Terry Heskett, Gary Sortino, Jan Patera, Ken Orduna, Richard Salazar, John De Lorenzo, Manual Perez, Raymond Pickering, Jim Lorence, Ernest Wright, Gary Luick, George Fleming, Ronald Scaford, John Seffron, Edward Ripley, Rich McGinnis. FOURTH ROW: Charles White, Charles Willuhn, Thomas Battiati, John Giles, George Mertz, John Horan, Ronald Hanner, Frank Novotny, Leonard Williams, Gary James, Louis Paska, Hans Fredreicksen, Wesley Lind, Gary Crinklaw. FIFTH ROW: George Twyman, Bob Morgan, Robert Urkevich, John Kilton, Kenneth Jourdan, Ronald Nowicki, Joe Kisicki, Ronnie Pecha, Dan Jourdan, Terry Yarger, Jim Chlupacek, Paul Zdan, Francis Petska, Donald Lipinski, and Eugene Sempek.

Company B

FIRST ROW, LEFT TO RIGHT: Julius Carmona, Paul Vodicka, Thomas Schutte, Gary Hayes, Rodney Clifton, Daniel Kiechel, Frederick Martincík, Richard Green, Jerry Short, Richard Anderson, James Melsa, Earl Jones. SECOND ROW: Donald Schweiger, Charles Ritzo, Dave Otoupal, Gary Ciochon, Ray West, David Barber, James Spain, Jack Jones, Phillip Carlson, Raymond Cunningham, Gilbert Anderson, Larry Lacina. THIRD ROW: Daniel Hegedorn, John Wolfe, William Fitzsimmons, Clayton Black, Benny Meston, Lonnie Week, Roland Hendricks, James Kologenski, Billy Brown, Carl Rezac, Stanley Grabowski, John Florez, Ronnie Heaton, Richard Neal. FOURTH ROW: Gary Culton, Jim Vodicka, Richard Cherney, Billy Davis, John Russo, John Semin, Ronald Meyer, Edward Kolls, Ronald Janda, Ronald Greenlee, James Sempek, Earl Warren, Rodney Mach. FIFTH ROW: Kenneth Morehouse, Dan Johnson, Bill McNealy, Frank Poloncic, Linas Stevens, Ernest Hanna, Al Hrbek, Normen Ling, Fred Tubbs, Ray Wilson, Vernon Clark, Richard Gernendt. SIXTH ROW: Donald Hagedorn, Ronald Novotny, Robert Albrecht, Harold Witkovski, Delbert Sempek, Charles Roger, Alan Strnad, Larry Moore, John Flowers, Robert Anderson.

Company C

FIRST ROW, LEFT TO RIGHT: Carmen Schneckloth, Hugh McGahn, Larry Schab, James Steele, Jerry Stefanowicz, Ralph Miller, Ron Migis, Fred Schoning, Robert Anderson, Frank L. Eby, Robert Harder, Ronald Kotrc, George Jonaitis, Ronald Bojanski. SECOND ROW: Robert Jourdan, Barney Chandler, Frank Koubsky, Gene Zych, Robert Heldt, Pat King, Robert Gaddie, Ralph Emerson, Jerry Green, John Wisdom, Jack Barta, David Maass, Lee Fideline, Duaine Kennedy, David Aguilera, Paul Salazar, Art Kavan. THIRD ROW: Michael Stoley, Ray Hering, Richard Smith, Leonard Dougherty, Mikey Cowan, Edward Jones, Ronald Cisar, Ken Hrbek, Gary Hamilton, Charles Blankman, Loren Dabler, Roy Skow, Melvin Balaban, Paul Shonka, Raymond Maruna, Donald Woster, Joseph Barrientos. FOURTH ROW: Bill Dunbar, Bob Nystrom, Bill Fleming, Dallas Worley, Richard Green, Robert Barrientos, Steven Arney, Ronald Rezac, Vernon Van Scoy, Bruce Graves, Jerry Garza, Don Salazar, George Rall, Eldon Gelecki, Roger Demont, Charles May. FIFTH ROW: Don Cooper, Vincent Kotlar, Fred Miller, Randy Kliest, Gregory Hupp, Ronnie Belcastro, Emmett Gilpin, Bill Yetts, Bob Barrier, Bob Barrett, Kenneth Cooper, Robert Benson, Barry Reafleng, Bob Gordon, Rolland Stone, Robert Cermak.

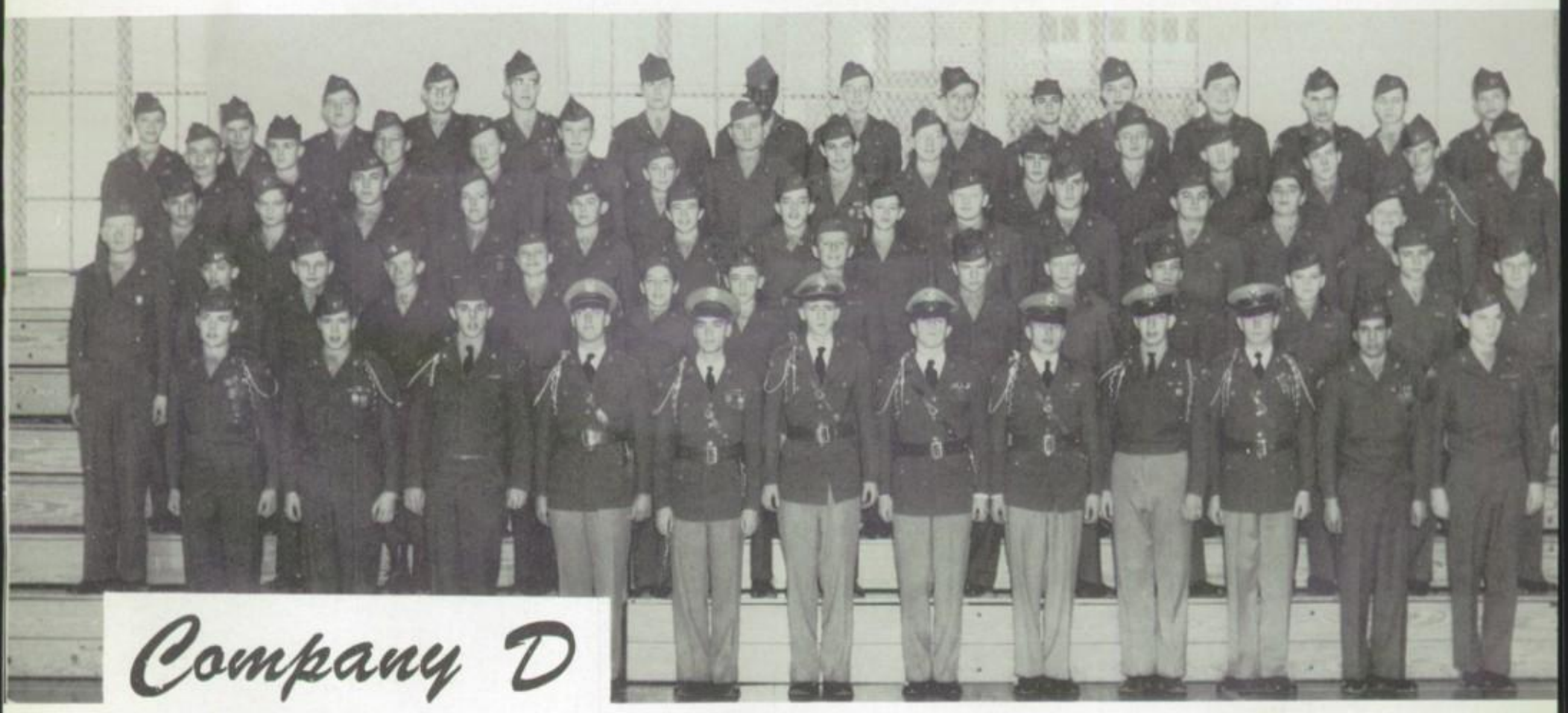

Company D

FIRST ROW, LEFT TO RIGHT: Paul Urban, Richard Hale, Mike Cleary, James Spelic, Wayne Gash, Gary Hayes, Burt Wilcoxson, Arthur Deves, Dean Warren, Ross McGhee, Jack Gross. SECOND ROW: Terry Holst, Robert W. Sheehey, Walter Menshik, Thomas Barnett, Allan Napora, Thomas Agnew, Robert Gregg, James Hospodka, Edward Lenz, Karl Rawlings, James Fiala, Dale Lee Bruce, Robert Moore, Edward J. Rozgay. THIRD ROW: Jesse J. Villafuerte, Anthony McCormick, James Vanek, Ralph Chappell, James Kotrc, Daniel Shearer, Robert Olson, Harold Blessie, James Kozak, Richard Workman, August Niederle, James Menke, Gary Malmberg. FOURTH ROW: Donald Jacobsen, Pat Grabowsky, John F. Parys, Roger Tyler, Harry Fredericksen, Jack Nichols, Longene Nelson, Frank Pycha, Thomas Madey, Robert Marek, Jerry Whitley, James Tephy, Robert Peklo, Rend Nagrassus, Richard Altrock. FIFTH ROW: Owen Johnston, Wendell Meissner, Jack Hatfield, Walter Rokus, John Stranglen, William Keffer, Willie Joseph, Edward Rice, Richard Sheibal, Fred Sferrazzo, Robert Sautter, William Hansen, James Beedle, William Schneider, James Swoboda.

Military Ball

On February 18, the Thirteenth Annual Military Ball was held at Peony Park. Promoted to the rank of Lieutenant Colonel was Dean Warren, accompanied by his lady, Carole Waterman. Added to the highlights of the evening was the presentation of a Saber to the Lieutenant Colonel, followed by the Grand March and Officers Dance.

FRONT ROW, LEFT TO RIGHT: Gloria Dodd, Joni Kucera, Barbara Antczak, Bobbie Kucera, Donna Alex, Deloris Baurkemper, Joyce Watkins, Joyce Paulson, Donna Lee, Carol Greiner, Audrey Limley. SECOND ROW: Ruth Croft, Janet Lillethorup, Theresa Pistillo, Sania Bentz, Sandra Baburek, Mary Louia Valencia, Sally Versch, Judy Quintero, Reta Ryan, Rose Sena, Bonnie Tatman. THIRD ROW: Sandy Barden, Pat Hyde, Lonnie Wilson, Pat Knowland, Barb Antoniak, Charlene Dunn, Christine Owens, Diane Buehler, Elizabeth Hill, Nancy Morris, Dixie Byerly. FOURTH ROW: Judy Alex, Joyce Conklin, Mary Lou Scott, Joann Pserros, Waunetta Snell, Sandra McNutty, Donna Runslem, Evelyn Driegler, Marian Meyers, Maris Truman, Romona Aguilar. FIFTH ROW: Joyce Reeve, Rita Rynazewski, Jeanette Vacek, Carolyn Kripal, Judy Hogarth, Susan Peters, Judy Zimmerman, Maxine Ashton, Marilyn Thresh, Joan Kennedy, Judy Gamble. SIXTH ROW: Bernie Lline, Mary Dee Costello, Sharon Jaeger, Sonda Frank, Marge DeVeny, Donna Bagley, Pat Mathews, Mary Chroust, Carmen Sena, Naomi Weaver, Lou Ross. SEVENTH ROW: Karen Trotter, Gail Bagley, Pat Ryan, Carol Markesi, Beverly Stern, Sandra Krajicek, Gisela Starck, Donna Kirkman, Pearl Wright, Linda Strnad, Darlene Jansen.

FIRST STRING CHEERLEADERS
Donna Lee, Carol Greiner, Joni Kucera, Barbara Antczak, Bobbie Kucera, Joyce Watkins, Donna Alex, and Joyce Paulson stand in formation.

Homecoming

On the 27th of October, 1954, the Fifth Annual Homecoming Dance was held. Reigning as King and Queen were Gil Dunne and Carol Calta, respectively. Acting as page and appearing first on the picture at the right, is Bobby Watkins. He is followed by last year's King, Art Jones, Prime Minister Bill Poppen, runner-up Wendell Stewart, Princes Joe Cerra and Jerry Hansen, and Count Harold Lee.

HER MAJESTY CAROL CALTA

HIS MAJESTY GIL DUNNE

The remaining members of the Royal Court are, LEFT TO RIGHT, Countess Connie Cuevas, Princesses Carol Kralicek and Mary Fahey, runner-up Joyce Watkins, and last year's Queen, Shirley Calta.

FIRST ROW-LEFT TO RIGHT: Don Roberts, Victor Shukis, Wendell Stewart, Ralph Aranza, Harry Whitney, Harry Andersen, Joe Toledo, Bill Poppen, Elbert Murphy, John Imig, Otto Sutey, Jim Kennedy. SECOND ROW-LEFT TO RIGHT: Don Martin, Charles Daubman, Darrell Roberts, Joe Cerra, Euell Montgomery, Gary Hayes, Howard Miller, Don Rouse, Leroy Hoden. THIRD ROW-LEFT TO RIGHT: Wayne Welsh, Bill Stevens, Tom Taylor, Bill Kulper, Mike Ramirez, Don Marquez, Paul Stoysich. NOT PICTURED ARE: Ben Cacioppo, and John DiBiase. STANDING ARE: Head Coach Roy Long. RIGHT: Student Manager Richard Duponcheel, Trainer Leonard Hawkins, and Assistant Coach Floyd Klang.

Varsity Football

Harry Andersen

Varsity Football Results

South	0	Creighton	30
South	0	North	18
South	0	Benson	17
South	7	Tech	6
South	26	Central	21
South	19	Lincoln N.E.	27
South	26	Thomas Jefferson	19
South	19	Lincoln Central	53
South	19	Abraham Lincoln	26

Victor Shukis, Don Roberts, and Wendell Stewart.

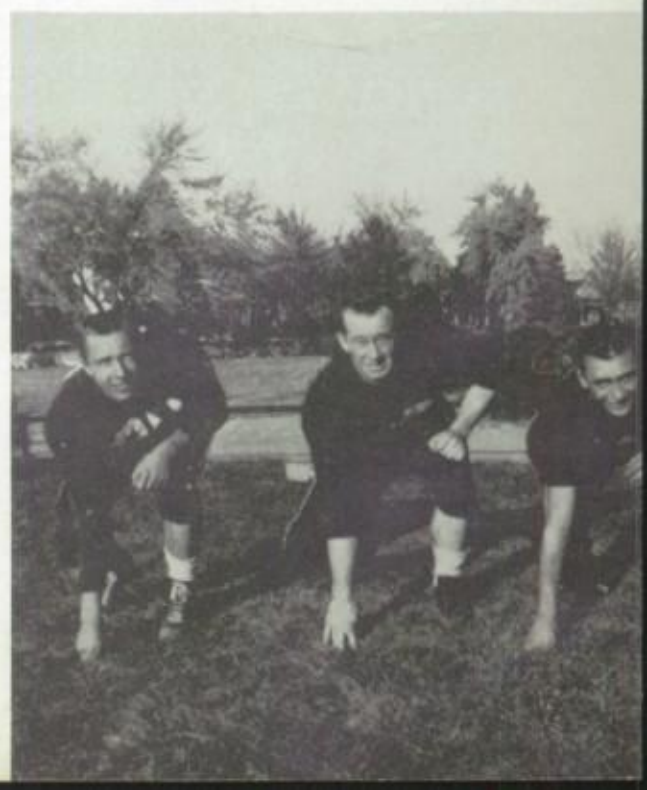

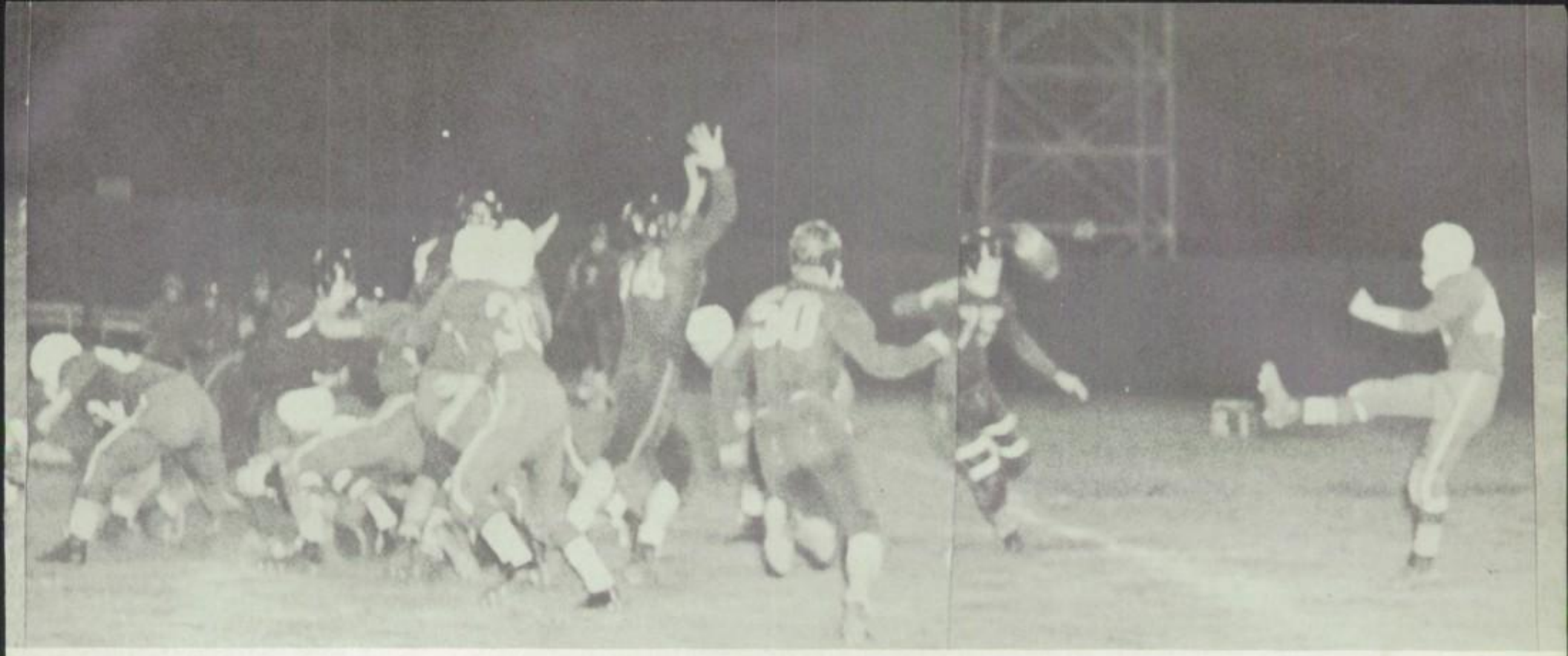

Jim Kennedy kicks the Packers out of the danger area.

Able bodied Joe Toledo tackles an opponent before he goes too far.

Could this be a square dance?

A fast Packer outsmarts his foes for a few extra yards.

Fellow teammates come to the rescue of this stubborn opponent.

Wendell Stewart blocks as John DiBiase gets away a long pass.

Six tacklers smother one lonesome Southite.

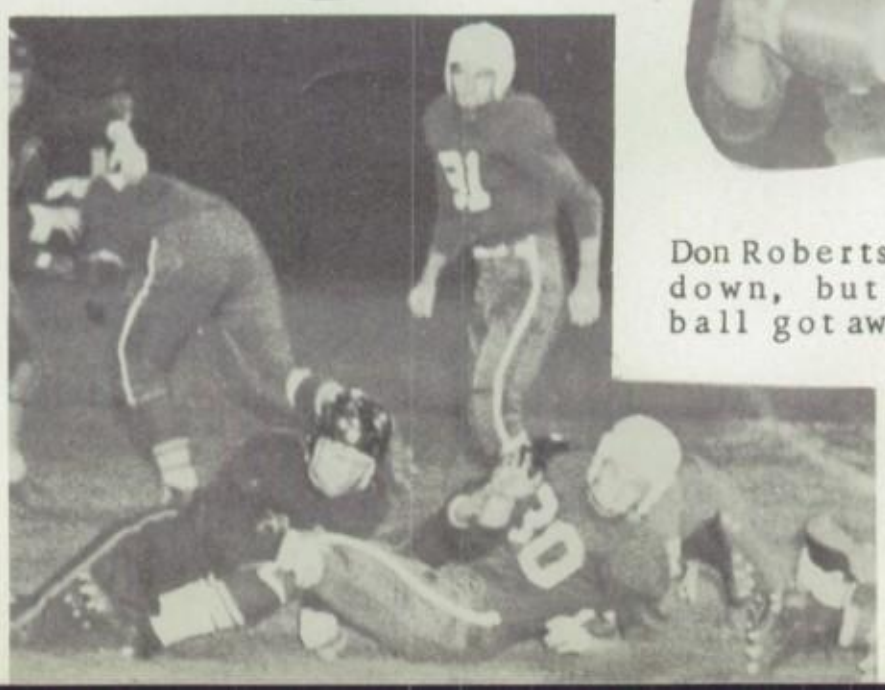

Don Roberts is down, but the ball got away.

First Team

FRONT ROW, LEFT TO RIGHT: Ronald Bauer, Frank Velasquez, Charles Fricke, Paul Rowe, Richard Brown, Clinton Meehan. BACK ROW: Coach Mickey Sparano, Nick Chiburis, George Wright, Don Marquez, Paul Stoysich, Gary Hayes, Bill Pickering.

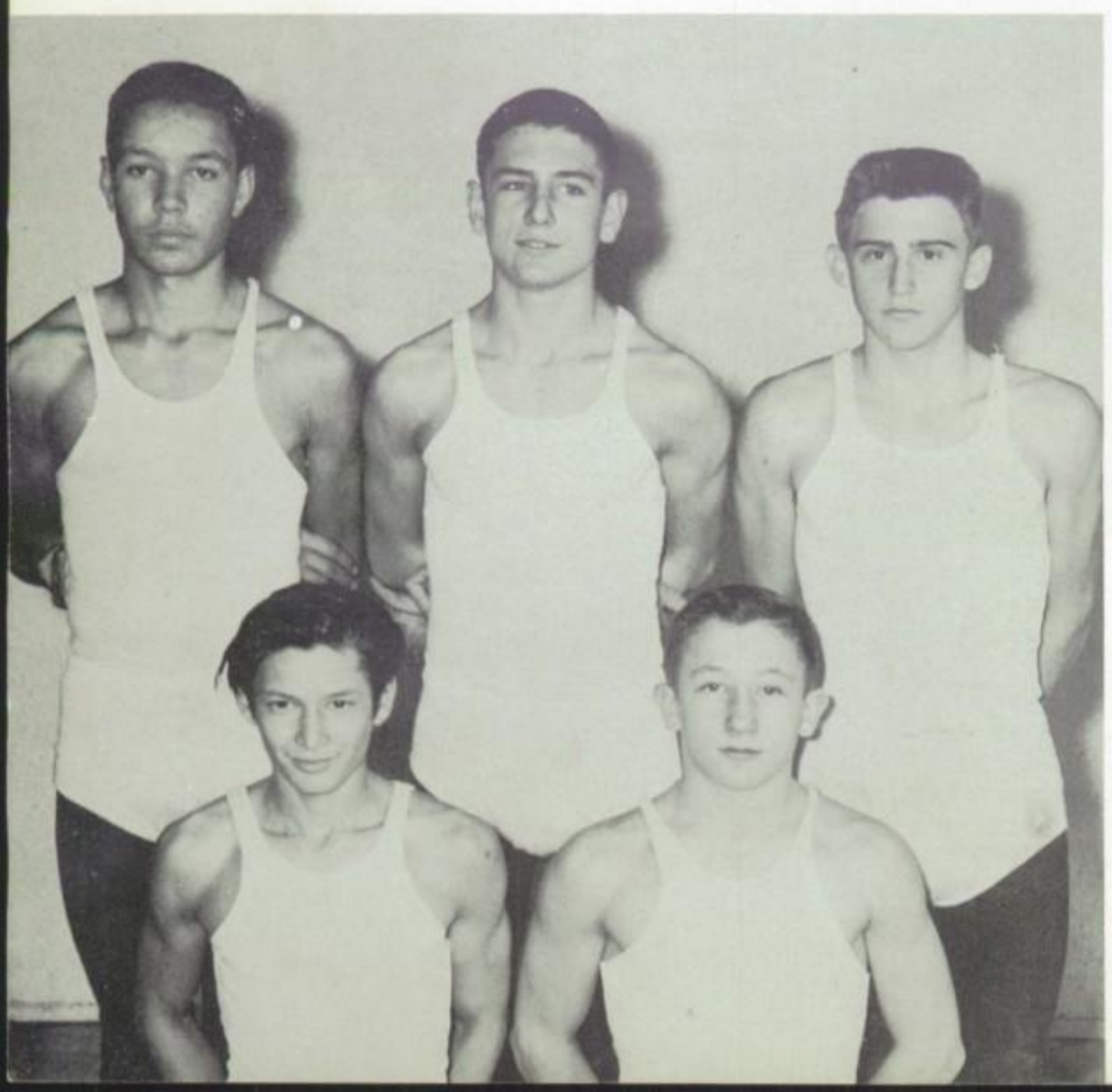

Wrestling

1954-55 Wrestling Schedule

South	25	23	Boys Town
South	26	14	Bellevue
South	29	16	Thomas Jefferson
South	14	26	Abraham Lincoln
South	18	26	Technical High
South	14	25	North
South	15	29	Central
South	29	13	Boys Town
South	36	12	Bellevue
South	31	15	Thomas Jefferson
South	16	23	Abraham Lincoln
South	29	13	Technical High
South	16	25	North
South	15	29	Central

Five light-weights who scored well throughout the year were: Frank Velasquez, and Paul Rowe, KNEELING; and George Wright, Jack Philby, and Clinton Meehan, STANDING.

LEFT-Richard Brown is on his way to victory. He pinned Huebner of Thomas Jefferson with a half nelson.

BELOW-Frank Velasquez, undefeated in dual meet competition, was also high scorer for the sophomores. He scored 53 points to win the trophy he holds.

ABOVE-George Wright of South won over a Thomas Jefferson boy. He was second in points to Frank Velasquez for the sophomore trophy.

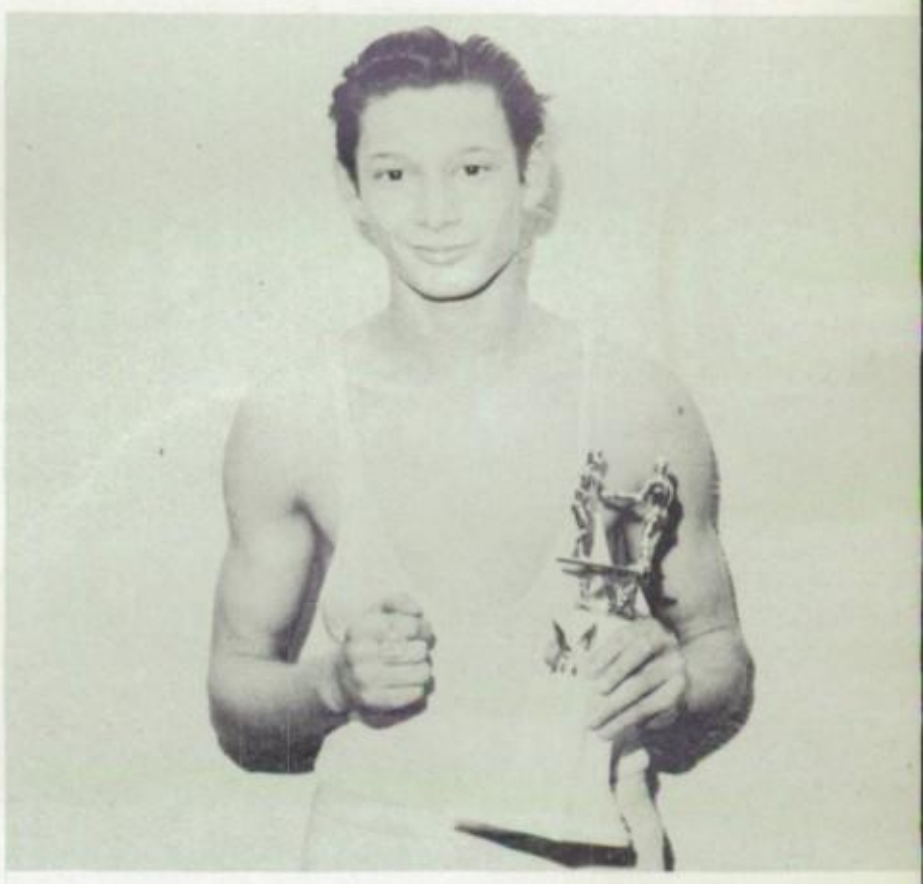

BELOW-Nick Chiburis, STANDING. Nick was captain of the 1953-54 team. He was second in the State Tournament. KNEELING-Frank Velasquez. LEFT, and Richard Brown, RIGHT. Richard, second in the State Meet, lost by only one point to State Champion, Hutchins, of Central. Frank, a sophomore, is State Champion.

BELOW-Charles Fricke and Frank Velasquez. Fricke was Frank's closest competition for winning the State Title. The Boys Wrestled two out of three to see who would go to the State Meet. Velasquez won two and Fricke one.

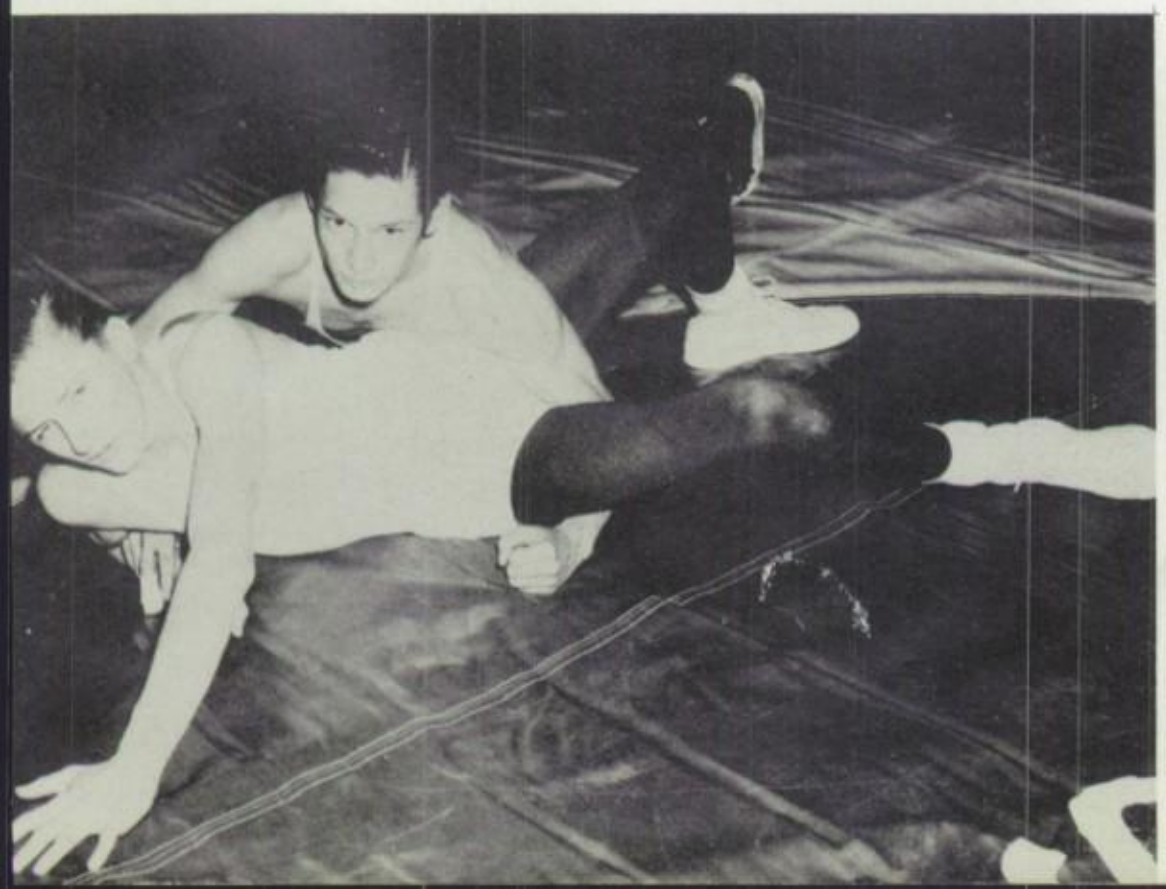

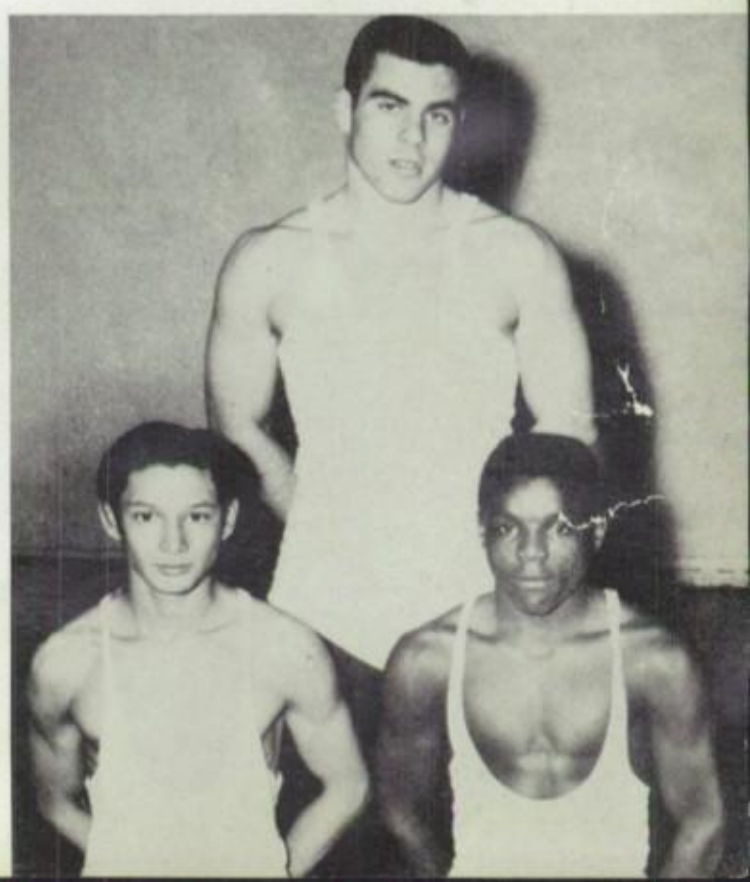

FRONT ROW, LEFT TO RIGHT: Jerry Vodicka, Ralph Hollingsworth, Don Ostronic, Leroy Hoden, Bob "Bee Bee" Hodges, Gil Dunne, Richard DiPoncho. BACK ROW: Ron Swanson, Ernest Littlejohn, Rich Fleming, Ed Hubbard, Henry Zelenka, Butch McClinton, Coach Cornie Collin.

Butch McClinton is about to drop a gift shot as Ralph Hollingsworth looks on.

Butch McClinton

Bob Hodges

Ralph Hollingsworth

Basketball

1954-55 Basketball Results

South	30	Benson	36
South	47	Technical High	50
South	48	Central	40
South	55	North	43
South	33	Creighton Prep	54
South	67	Thomas Jefferson	56
South	47	Abraham Lincoln	55
South	45	Benson	64
South	57	Lincoln Northeast	49
South	42	Technical High	49
South	48	Central	40
South	51	North	38
South	41	Creighton Prep.	46
South	60	Thomas Jefferson	48
South	65	Abraham Lincoln	66

Henry Zelenka

Ed Hubbard

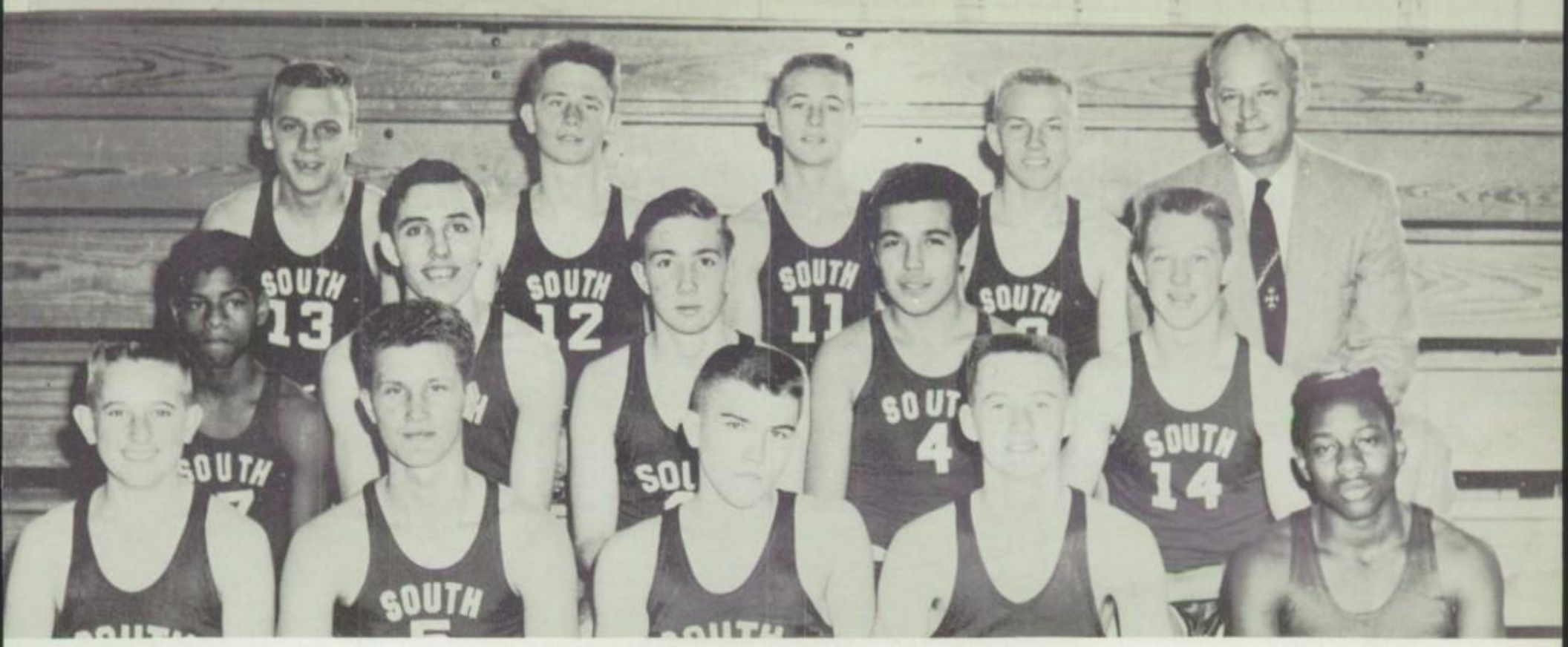

Reserve Squad

FIRST ROW, LEFT TO RIGHT: George Radik, Ronald Nowicki, Bill Kadereit, Ronnie Swanson, Warren Starks. SECOND ROW, LEFT TO RIGHT: Skippy Lee, Leroy Gallaway, Del Criger, Bob Barrientos, Chuck Kelly. THIRD ROW, LEFT TO RIGHT: Mike Warsocki, Don Martin, Mel Elliot, Ray Chlupacek, Coach Glen Moore.

Reserve Squad Scores

South	34	Benson	30
South	37	Technical	34
South	60	Central	55
South	41	North	37
South	35	Creighton Prep	49
South	40	Thomas Jefferson	51
South	46	Abraham Lincoln	32
South	41	Benson	51
South	41	Lincoln Northeast	35
South	46	Technical High	48
South	36	Central	47
South	46	North	54
South	60	Thomas Jefferson	64
South	46	Creighton Prep	57
South	32	Lincoln Central	46
South		Abraham Lincoln	

Freshman Squad Scores

South	36	Thomas Jefferson	40
South	40	Abraham Lincoln	56
South	29	Benson	33
South	39	Central	41
South	39	Creighton Prep	49
South	40	North	37
South	42	Technical High	38

Freshman Squad

FRONT ROW, LEFT TO RIGHT: Joe Latoza, Paul Kricek, John Parys, Dick Skalla, Frank Faust, John Edmonds, Rich DuPoncheel. BACK ROW LEFT TO RIGHT: Joe Darrow, Larry McClinton, Joe Hollingsworth, Ray Scarborough, Claude Thomas, Ed Houston, Coach Charles Newton.

FIRST ROW-LEFT TO RIGHT: Mascot Jim Barrett, Bernie Drelicharz, Vic Shukis, Jerry Vodicka, John Imig, Jan Philby, Ben Cacioppo, Ralph Hollingsworth, Bob (Bee Bee) Hodges, Sam DeGeorge, Mickey Stella, Paul Rowe, Skippy Lee. SECOND ROW-LEFT TO RIGHT: Trainer Leonard Hawkins, Larry Kozeny, Jim Kennedy, Ron Kozlik, Gil Dunne, Pat Reilly, Tony Sporcic, Joe Toledo, Ralph Aranza, John DiBiase, Rich Nimerichter, Coach Cornie Collin.

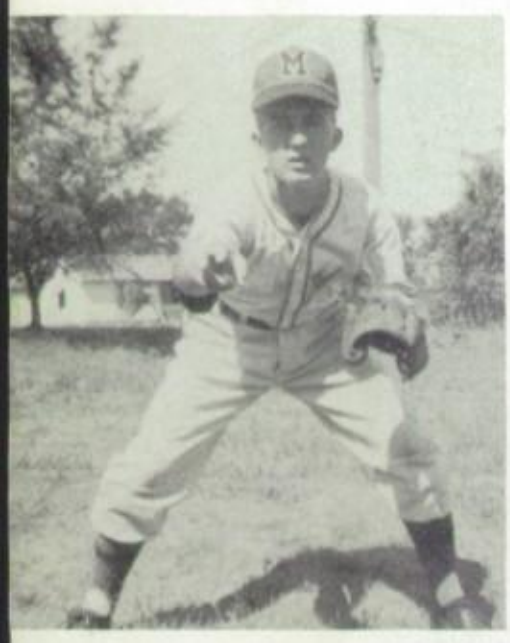

Baseball

GIL DUNNE
City Batting Champ-.647 Average
Kiwanis Baseball Award-1954

1954 Baseball Results

South	10	Westside	0
South	4	Lincoln Central	3
South	6	Thomas Jefferson	4
South	8	Technical High	2
South	2	Creighton Prep	8
South	3	North	2
South	12	Benson	5
South	14	Central	2
Inter-city League Tourney			
South	0	Benson	10

Ace hurler
Joe Toledo

Golf

Returning to the 1955 golf team are, lettermen Pete Sorich and George Radik. George is All-City golf champion.

Mr. Willis Brown is their coach.

Track

Twenty-four track members line up with their coaches before the season's practice session. LEFT TO RIGHT, FIRST ROW ARE: Richard Dupoucheel, Gary Taylor, Bill Stevens, Joe Salerno, Don Marquez, Bill Poppen, Alex Ariza, Howard Miller, and Wayne Welsh. SECOND ROW: Coach Floyd Klang, Fred Hoult, Mel Elliot, Leroy Hoden, Don Martin, Bob Hodges, Tom Taylor, LeRoy Ludlow, and Coach Roy Long. THIRD ROW: Claude Thomas, Ed Hubbard, Richard Maly, Rich Fleming, Euell Montgomery, Elbert Murphy, Henry Zelenka, and Mike Ramirez.

Boys' Gym

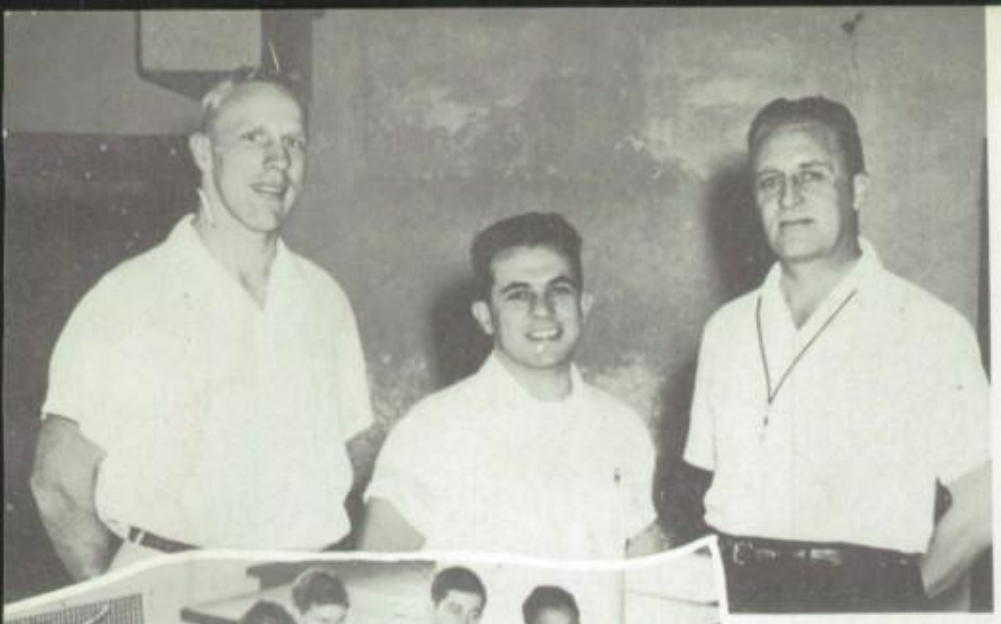

Gym instructors Floyd Klang, Mickey Sparano, and Cornie Collin, observe the various activities of the Boys Gym classes. Throughout the school year the boys take part in volleyball, basketball, football, and wrestling.

Fellow classmates, LEFT, help referee the wrestling match between Gary Plambeck and Bill Connor, BELOW.

Pictured below, are gym class champion wrestlers John Velasquez, Tom Mertz, John Edmonds, Don Rouse, and Bob Johnson.

The champion basketball team of the boys gym classes. FIRST ROW, LEFT TO RIGHT: Edward Svoboda, Irvin Knowles, Willard Preston, Truman Jensen, John Szarad, and Don Stepanek. SECOND ROW: Lawrence Marco, Jerry Vodicka, Morris Green, David Kosiske, and Douglas Kramer.

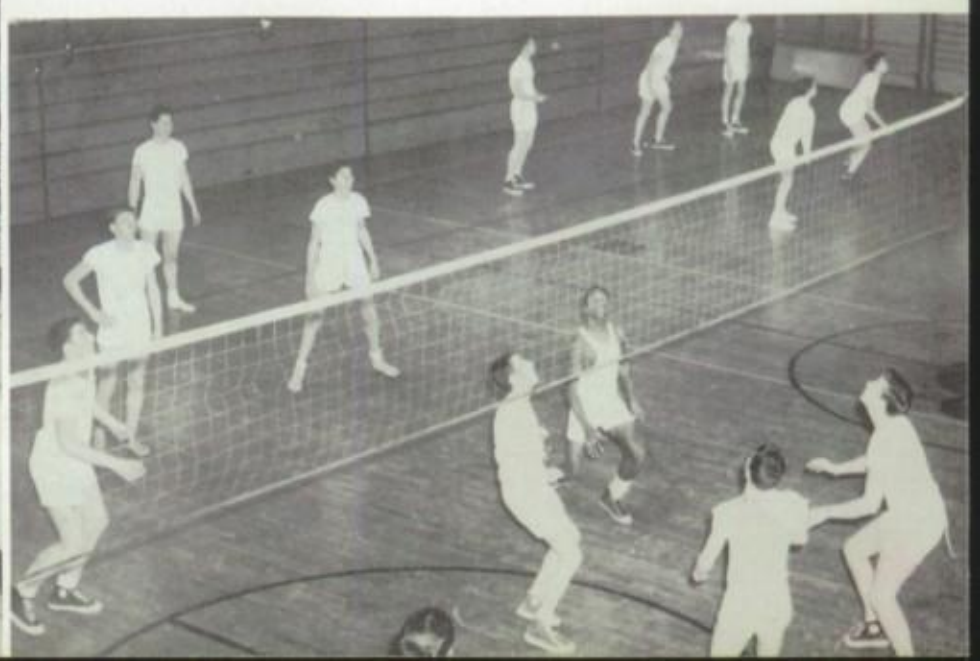

FRONT ROW, LEFT TO RIGHT: Robert Prucha, Donald Kroupa, James McKinney, Paul Rowe, Joe Pirrone, Jim Barrett, Carl Abelein, and Ike Pane. BACK ROW: Coach Mickey Sparano, Paul Johns, Melvin Maseh, Tom Mertz, Eugene Kros, Pete Kavas, Bill Nicklos, and Joe Bernhardt.

Undefeated Reserve Team Wrestlers

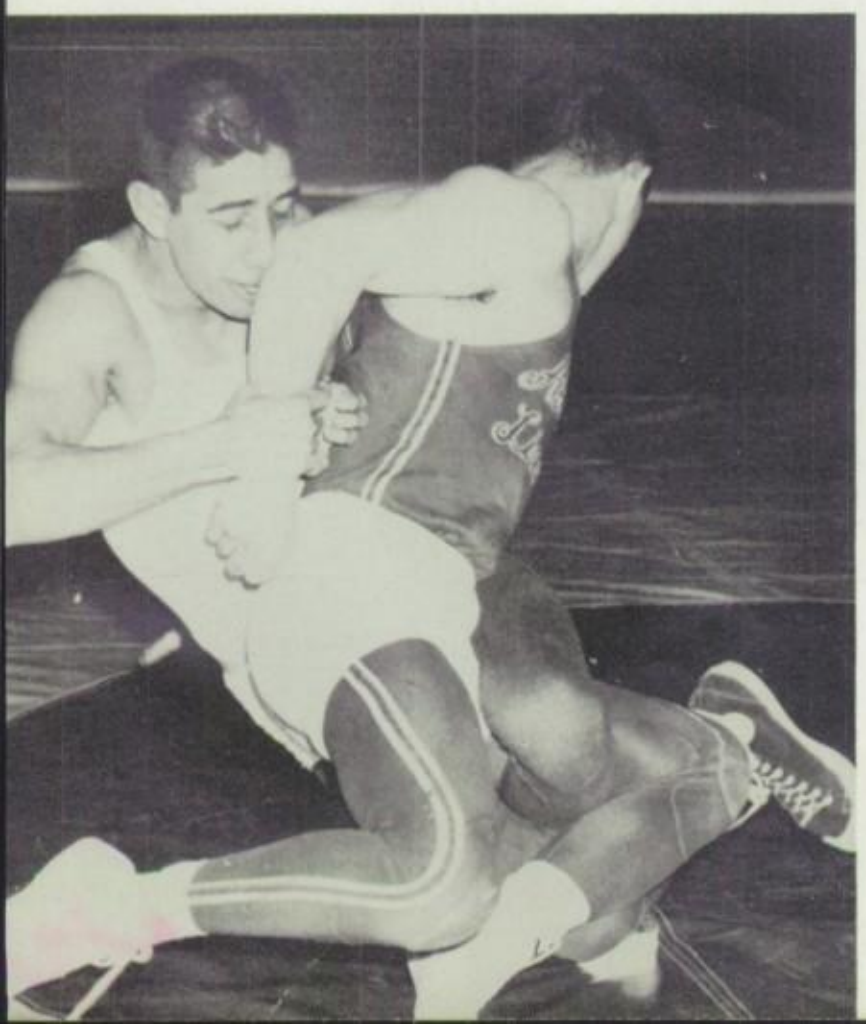

Seasons Results

South	29	Boys Town	17
South	40	Thomas Jefferson	5
South	40	Abraham Lincoln	5
South	13	Tech	0
South	35	Central	11
South	31	North	13
South	28	Boys Town	17
South	38	Thomas Jefferson	5
South	33	Abraham Lincoln	11
South	33	Tech	10
South	30	North	3
South	32	Central	17

AT LEFT ARE: Don Marquez (South) and Frank Jerkovich (Abraham Lincoln) in a cross-body ride. Don started on the second team, was unbeaten, and was then moved to the varsity squad.

G. A. A.

FIRST ROW: Sandra Tietsart, Donna Elsasser, Arla Harwick, Eleanor Fous, Joyce Watkins, Mary Lou Barna, Barbara Laushman, Carol Hason, Gloria Dodd. SECOND ROW: Mary Chroust, Pat Mathews, Barbara Antoniak, Theresa Pistillo, Bonnie Tatman, Mary Lou Valencia, Frances McCarty, Ruth Croft, Susan Peters. THIRD ROW: Jean Hardy, Rita Stillmock, Nancy Devaney, Lucy Dropinski, Carol Fleming, Alona Christensen, Betty Nystrom, Gloria Beyette, Tommie Beyette. FOURTH ROW: Sara Prestito, Mary Wzorek, Marian Meyers, Sophia Mears, Charlene Dunn, Shirley Gibson, Delores Messany, Rosemary Messany, Carmen Sena. FIFTH ROW: Sally Versch, Judy Alex, Janet Lillethorup, Evelyn Kriegler, Charlotte Mears, Romona Aguilar, Sandra Krajicek, Claudia Rose, Henrietta Woods, Jackie Lee.

SECOND STRING CHEERLEADERS (LEFT) - LEFT TO RIGHT, STANDING: Mary Valencia, Reta Ryan, Sandra Bentz, Ruth Croft. KNEELING: Rose Sena, Judy Quintero, Audrey Limley. (RIGHT) - STANDING: Gloria Dodd, Sally Versch, Janet Lillethorup. KNEELING: Theresa Pistillo, Sandra Baburek, Bonnie Tatman.

Press Club

BACK ROW, LEFT TO RIGHT: Jeanette Kubin; Duane Altstadt; Sally Versch; Joe Meschede; Carol Nath, treasurer; Wally Marsh. FRONT ROW, LEFT TO RIGHT: Sandra Day, president; Jan Rockwell; Janis Calta, secretary; Joan Kucera; Joyce Watkins; Miss Margaret McMartin, adviser. NOT PICTURED IS: Phyllis DiBaise, vice-president.

EDITORS

LEFT; Carol Rohling, Barbara Bernard, Nancy Morris, RIGHT; Barbara Antczak, Mary Fahey, and Karlene Tatman.

To "Crabby"
You're a quiet
gal with a swell
personality.
Ralph Alanza
"55"

Sally,
To a real sweet
and cute kid.
Loads of luck
in the future.
Jo Ann
Vale

Sally,
To a little nut who's
a lot of fun. Remember
our dear biology & bookkeeping
classes.
Sally Conley

Sally,
To a real sweet
gal. I wish you
loads of luck in
the future.
Love ya
Pat Harm
"57"

Sally,
It's been lot's
of fun being in
Book Keeping with
you.
Pauline Duncan

Sal,
Good luck to you & you
know who. You're a sweet
gal & I have loads of fun
with ya. Remember that night
(Play fond)
Love
Pat Harman

Sally
To a real, real sweet
girl. I wish you loads
of luck in the future and
every thing your little heart
desires
Love'n Luck
Thelma
"55"

Sally
Best of luck
always
Mary Hoffman
"56"

Sue Heineman

[illegible] been fun
[illegible] at South
[illegible] here at
South"
[illegible] every
[illegible] come true!
Janice
Christensen

ally
o a sweet gal
nd a sweet personality
and a good look in
guy. "Good Luck in
the future.
Jo Ann Callahan

A real cute gal why
is a nice as can be.
Hope we will be
good friends for the
next two years, too.
Good Luck,
Joanie Hardy

Sally,
Loads of
Luck always,
remember the good
times in Biology.
Jo Ann Benak

Sally,
To a really, really
cute & sweet kid I
have had a lot of
fun knowing you.
Lots of luck with
you know who.
Barb

Good Luck in the
future. John the cat
Arion

Sally
To a sweet and
cute girl. It has been
fun having you in Bookkeeping.
Best of Luck and happiness in
the future.
Love Joyce Ballan
'57

Sally luck
Best of luck
To a real cute gal.
Coll. Sheryl Ballan
Dec. '65

Sally

I don't know exactly how to start this book, but I hope you can read my writing. Isn't it terrible. Look at the neat way these lines are taking shape.

First of all I want to wish you the Best of Everything there is. I won't wish you success right now, because I'll take care of that. (all right?)

I'll always remember the swell times we've had together both in school and out. I hope they will continue and I'm confident that they will.

I think you are a living doll and any one would be proud to go with you. There isn't much more to say about your looks or figure except WOW!

I hope you move into that house by place. If you do you'll know where I'll be spending my time this summer.

Some how the lines on this page become slightly crooked.

I wonder what happened. I also hope you get in 1st year. We'll have a riot in there. Boy time sure fly doesn't

Here it is almost the close of my third year and your second year of Highschool.

Before you know it we'll both be out and then (Who Knows)?

Summer will probably goe fast this year because of Boys State, Football, you, and possibly a trip to Texas.

Boy I sure made a mess out of this section of your year book. You'll have to excuse the poor Penmanship.

Not much more to say, in writing that is so I guess your old husband better quite quit before he gets writers cramp.

Be a good gal and take care of that cold you got so mysteriously.

Don't look now, but I think the lines on this page are getting crooked too.

Loads of Luck and Success in everything you attempt to hook.

As Always,
Love Bill.

Don't tell anyone we are secretly married. Kind-Don't forget that, the past is to be remembered and the future is something to look forward to.

Very sincerely yours
"Wee Willie"
"SL"

Sally,
I'm sure a real sweet girl who deserves the best of everything. I hope you have a lots of luck in the future.
Love 'n' Luck
Myrna Fransiscus

Sally
Best of luck in the future to a real sweet girl.
Joe Bertrand

Sally,
To someone I don't know to well lots of luck n' success to you always.
Love
Lucy Chrest

Sally,
Your a swell gal and I've really enjoyed having you in History. Loads of Luck in the future.
Nancy Alexander

Sally,
To a very beautiful gal, with a wonderful sonality. Always remember the fun we had together.
Lots of luck with Bill.
Love Ya,
Marlene
"57"

Sally,
To a swell girl.
Best of luck in everything
Zern Beggs

To a real sweet girl. Lots of fun in bookkeeping. Best of luck in the future.
Love Ya,
Betty Hurley
"57"

Sally,
To a real sweet and wonderful girl. I have enjoyed knowing
Remember all the fun we had in our sophmore year
Lots of luck to a girl who really deserves it.
Jann Caldwell

Sally
To a very sweet girl. I have enjoyed knowing
Juliann Cherney
"55"

Sally,
To a gal whose loads of fun and who has a wonderful personality.
"Good luck."
Love,
Kay Larimore
"57"

Sally,
To a real sweet kid, wishing you luck with a certain somebody in the future.
Love Yo,
Carol Lannon

Sally
I wish you the best of luck in everything, for you are a wonderful girl with an A-personality.
Pootie
"57"

Sally,
Just a few words to say that I wish you all the good fortune in the world.
Luck to you,
Barb Brussell
"56"

Myers
YEARBOOKS
in deeptone
PACEMAKERS OF QUALITY

Sally
My pen is about empty
My head is about the same
So I hope you don't mind it—
I merely write my
Name
Richard Bailey

Mrs. Richard C. Krebs, SEATED, and Mrs. Howard R. Sorensen serve at the Portia Christmas tea.

Their Royal Highnesses waltz after the Homecoming Coronation.

Journalists gather at O. U. Press Day.

This is a slumber party?

Could this be consolation?

Mambo Combo

Courtesy Committee, Mr. Curtis B. Siemers, s Rose Giilter, Miss Jean Bressler, and Miss Mar- et Power, receives applause at the Faculty Christ- party.

Carol Rohling and Nancy Morris, Annual Staff members, display campaign poster.

ack Gross Annual Staff pho- ographer, is caught, for nce, without his camera.

Managing Editor Sandra Day, exhibits Tooter's Journalism Award plaque.

Pretty as a picture, Phyllis Di Baise models gown for Military Ball.

With this ring. . .which symbolizes four years of our lives, we set forth on our chosen courses, hoping that we may elicit benefits from

our past experiences and derive from years gone by, the essentials needed to complete the pattern for a happy and successful future.